



PIANO STRUTTURALE INTERCOMUNALE MUGELLO

B. aspetti geologici, idraulici e sismici

Elaborato:

QC.B03

CARTA DEI DATI DI BASE

ATLANTE

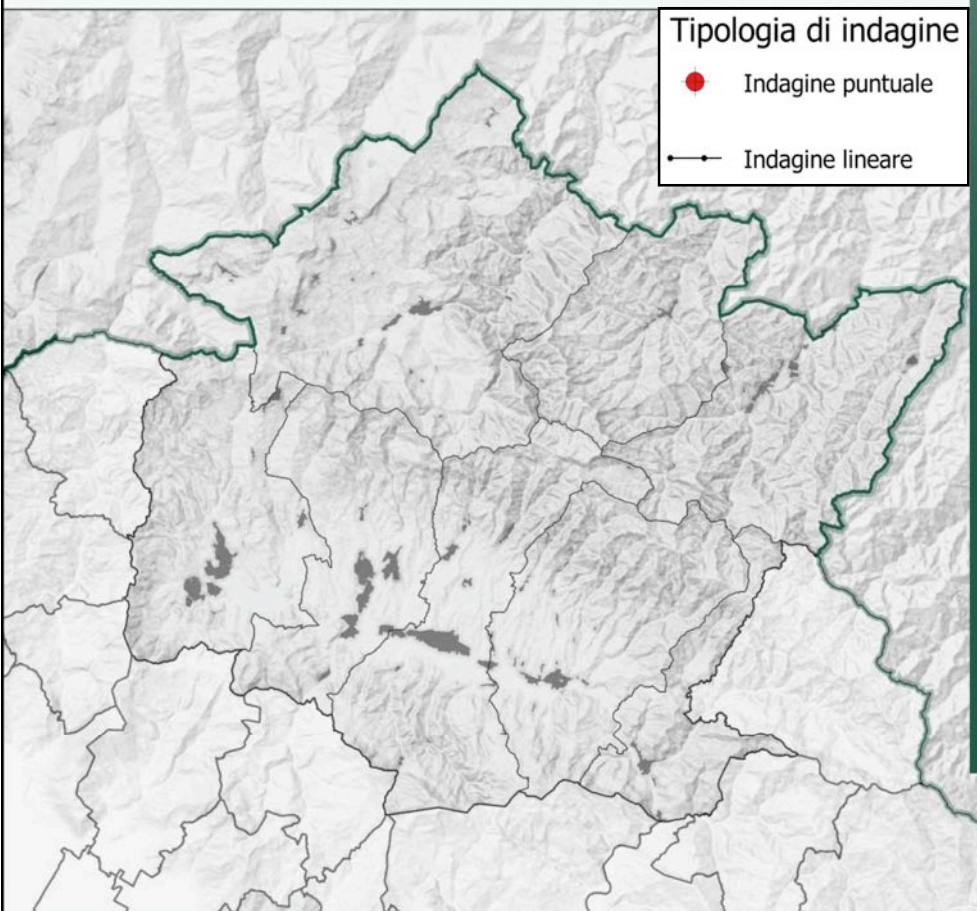

Tipologia di indagine

● Indagine puntuale

— Indagine lineare

COMUNI DEL MUGELLO

Sindaco del Comune di Barberino di Mugello

Giampiero Mongatti

Sindaco del Comune di Borgo San Lorenzo e Presidente dell'Unione Montana dei Comuni del Mugello

Paolo Omoboni

Sindaco del Comune di Dicomano

Stefano Passiatore

Sindaco del Comune di Firenzuola

Claudio Scarpelli

Sindaco del Comune di Marradi

Tommaso Triberti

Sindaco del Comune di Palazzuolo Sul Senio

Cristian Menghetti

Sindaco del Comune di Scarperia e San Piero

Federico Ignesi

Sindaco del Comune di Vicchio

Roberto Izzo

UNIONE MONTANA DEI COMUNI DEL MUGELLO

Dirigente del servizio economia, ambiente, territorio e forestazione

Vincenzo Massaro

Responsabile del procedimento

Giuseppe Rosa

UFFICIO UNICO DI PIANO

Alessandro Bertaccini (Comune di Barberino del Mugello)

Romano Chiocci (Comune di Borgo San Lorenzo)

Valter Bendoni (Comune di Dicomano)

Paolo del Zanna (Comune di Firenzuola)

Renato Rossi (Comune di Marradi)

Rodolfo Albisani (Comune di Scarperia e San Piero)

Rodolfo Albisani fino a luglio 2018, Paolo Scalini (Comune di Palazzuolo sul Senio)

Riccardo Sforzi (Comune di Vicchio)

PROFESSIONALITA' ESTERNE

Coordinamento generale

Gianfranco Gorelli

Aspetti urbanistici

Gianfranco Gorelli

Michela Chiti

Chiara Nostrato

Alessio Tanganelli

Marina Visciano

Aspetti paesaggistici

Luciano Piazza

PAESAGGIO2000 studio associato

Antonella Valentini e Paola Venturi

Aspetti socio economici

Pin soc. cons. a r.l. servizi didattici e scientifici per

l'Università di Firenze

Mauro Lombardi e Marika Macchi

Aspetti archeologici

Cristina Felici

Aspetti forestali

Ilaria Scatarzi

Aspetti geologici e sismici

GEOTECNO Consulenza e servizi geologici

Luciano Lazzeri e Nicolò Sbolci

Aspetti idraulici

Chiarini Associati-Ingegneria Civile e Ambientale

Remo Chiarini, Alessandro Berni e Luigi Bigazzi

Valutazione Ambientale Strategica

SINERGIA srls PROGETTAZIONE E CONSULENZA AMBIENTALE

Luca Gardone, Ilaria Scatarzi, Alessandra Pacciani, Gaia Paggetti

Comunicazione e partecipazione

Maddalena Rossi

Michela Chiti

Aspetti giuridico amministrativi

Agostino Zanelli Quarantini

Aspetti energetici del territorio

iBioNet srl

Alessandro Tirinnanzi

Claudio Fagarazzi

Federico Guasconi

Marielena Iraci

Aspetti del sistema della mobilità

TAGES COOP s.c.

Massimo Ferrini

Buffoni Andrea

Vulnerabilità Sismica

S2R

Emanuele Del Monte

Pubblicazione S.I.T.

Linea Comune S.p.A.

Data elaborato: Dicembre 2018

Data di adozione:

Data di approvazione:

1 - Dicomano

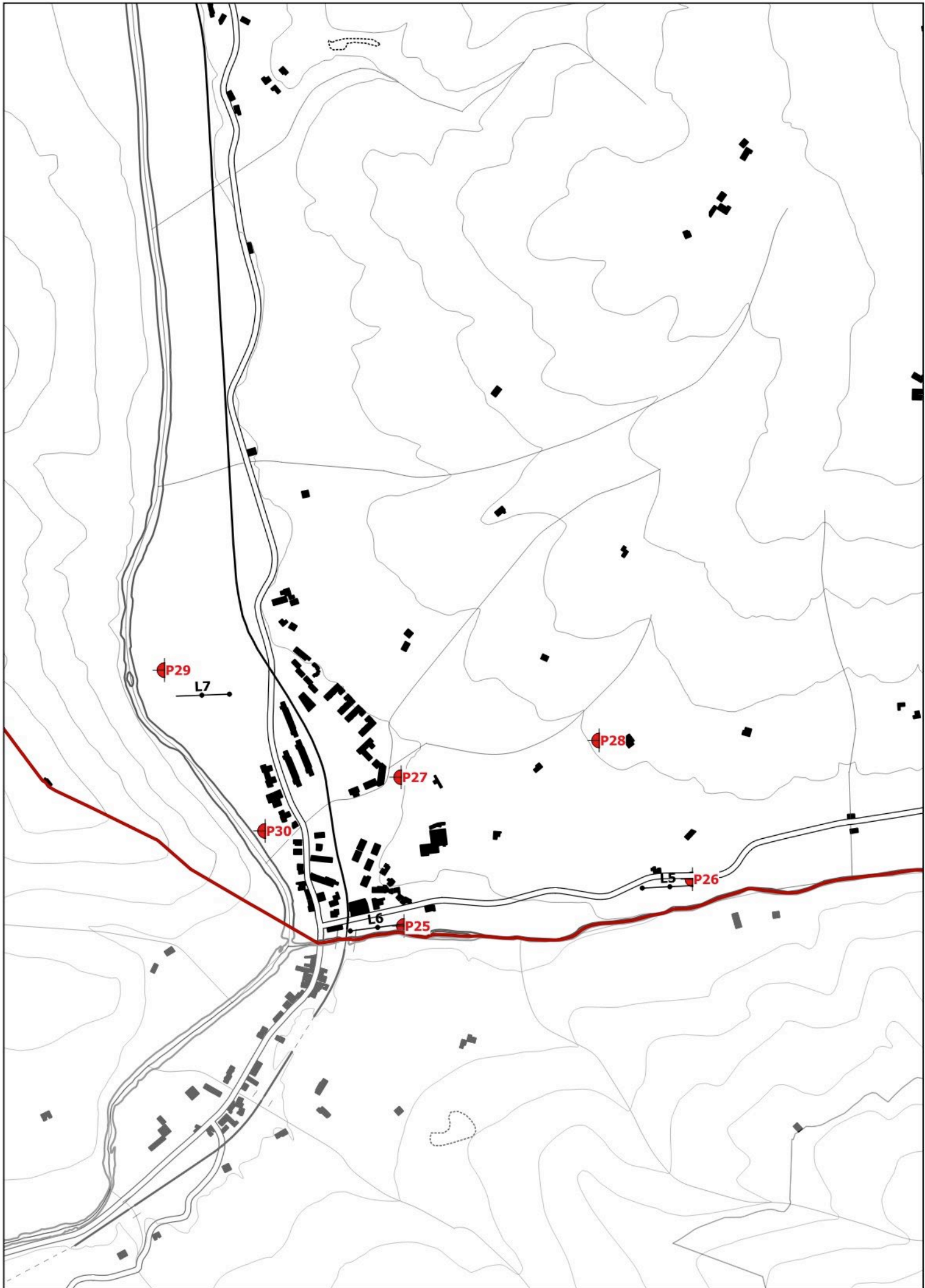

2 - Dicomano

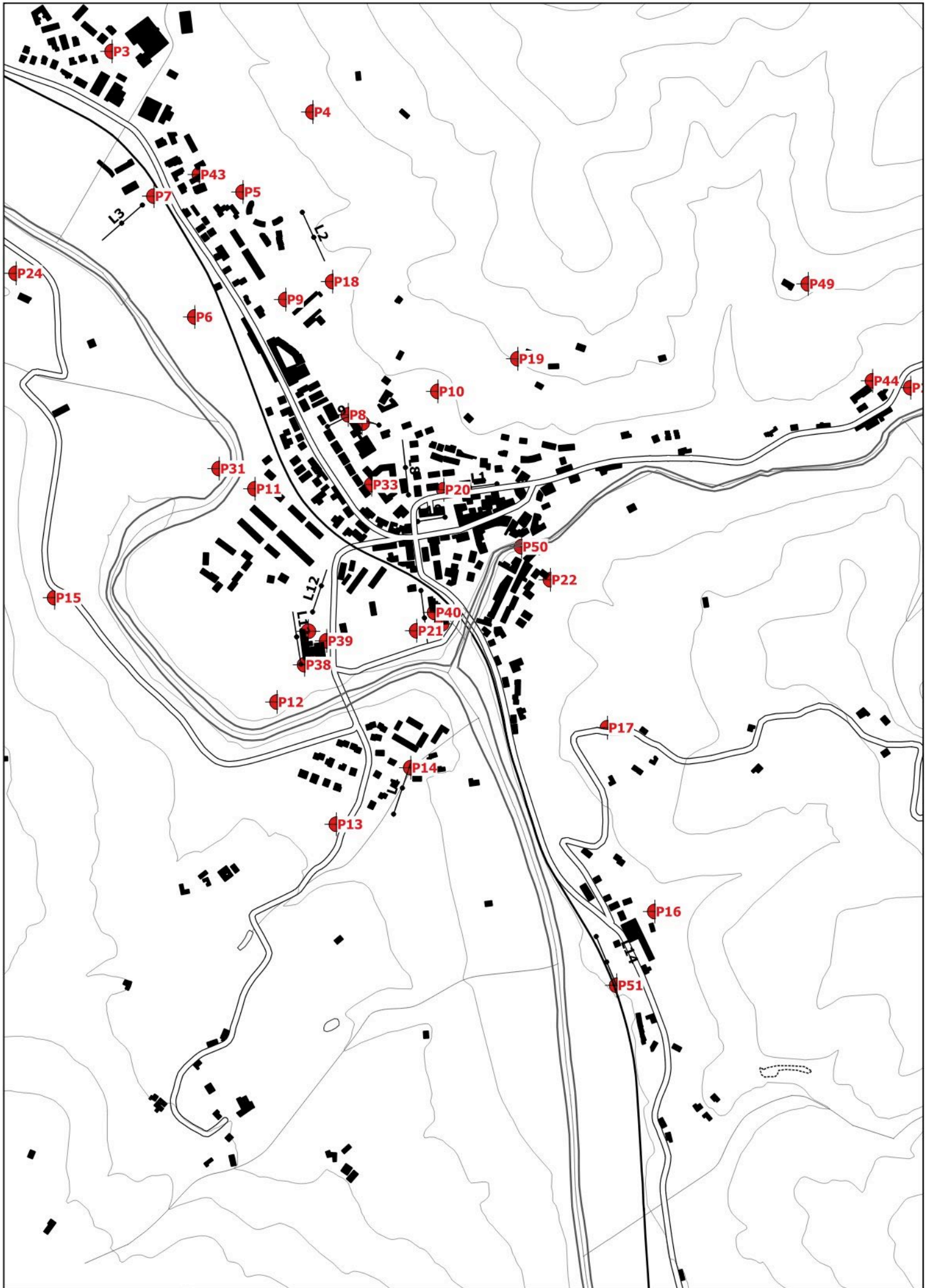

3 - Dicomano

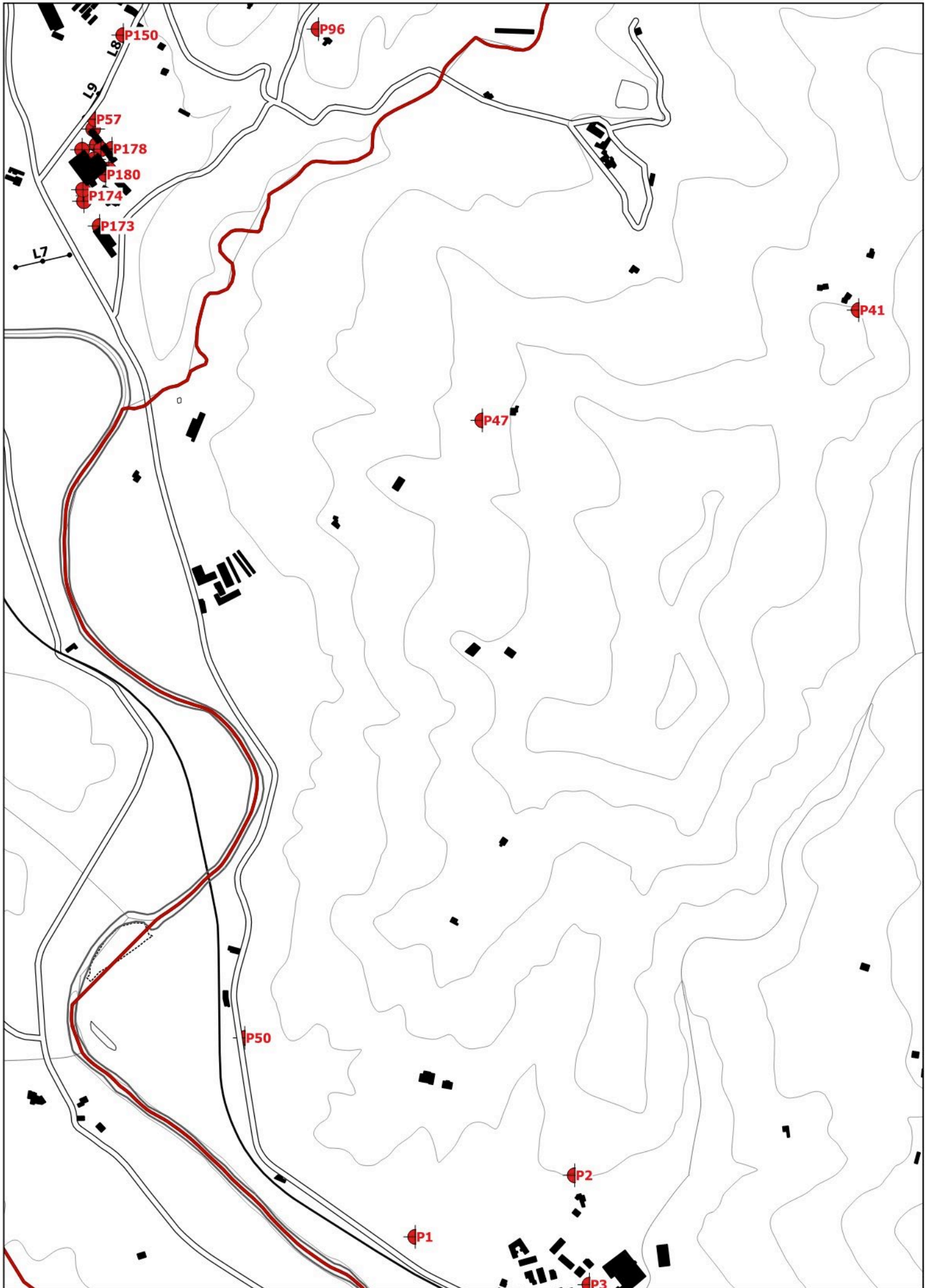

4 - Dicomano

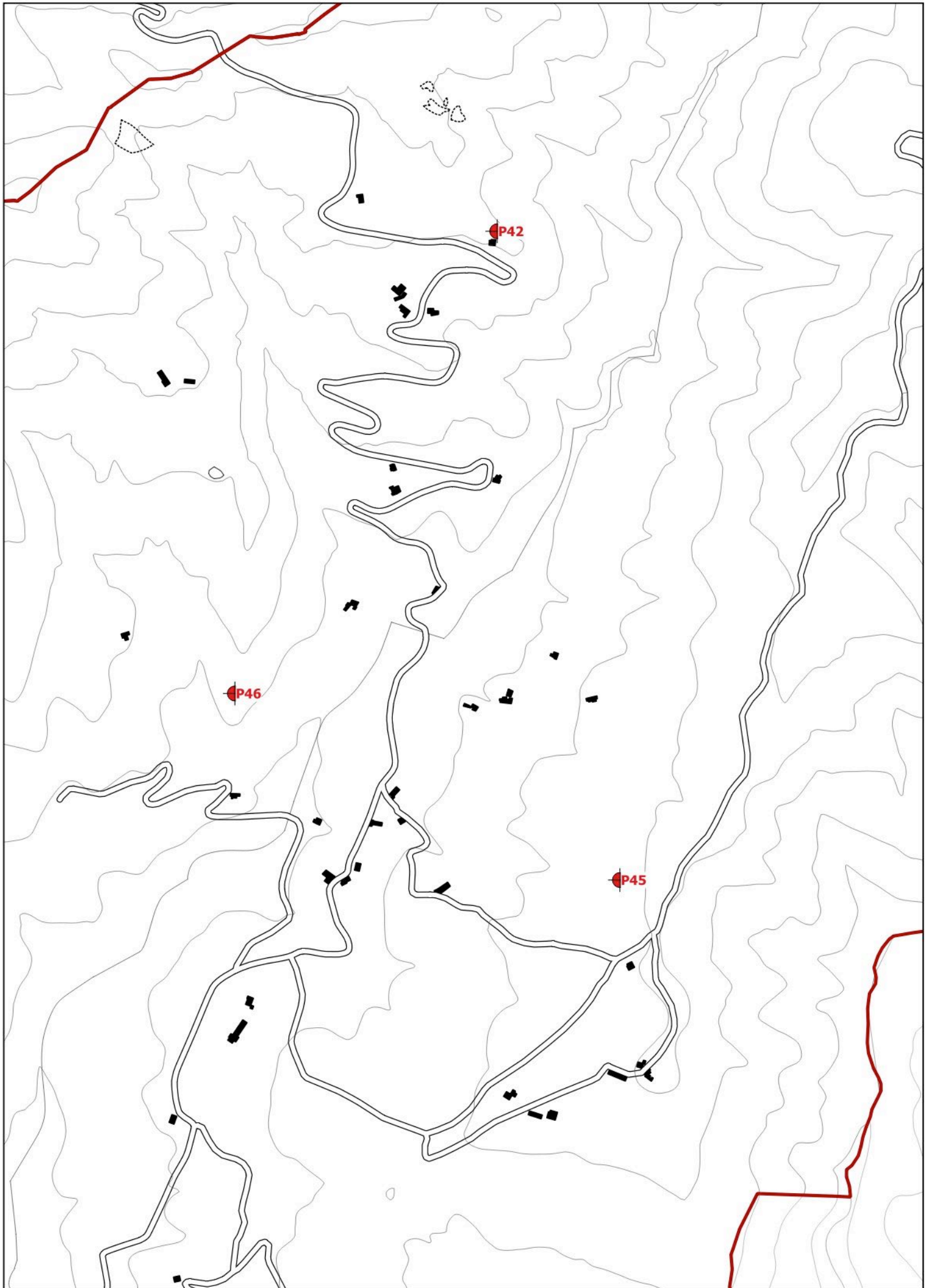

5 - Vicchio

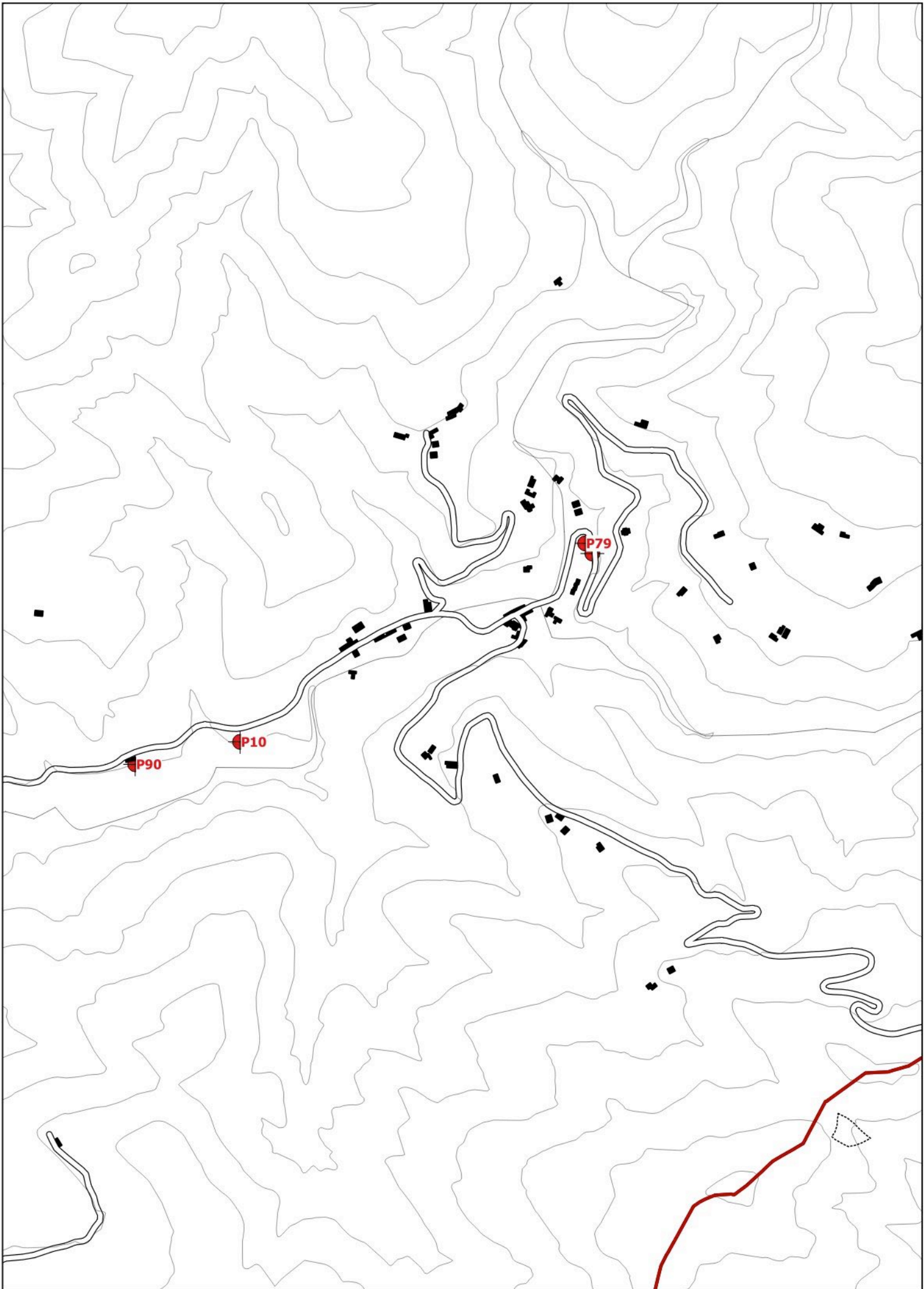

6 - Vicchio

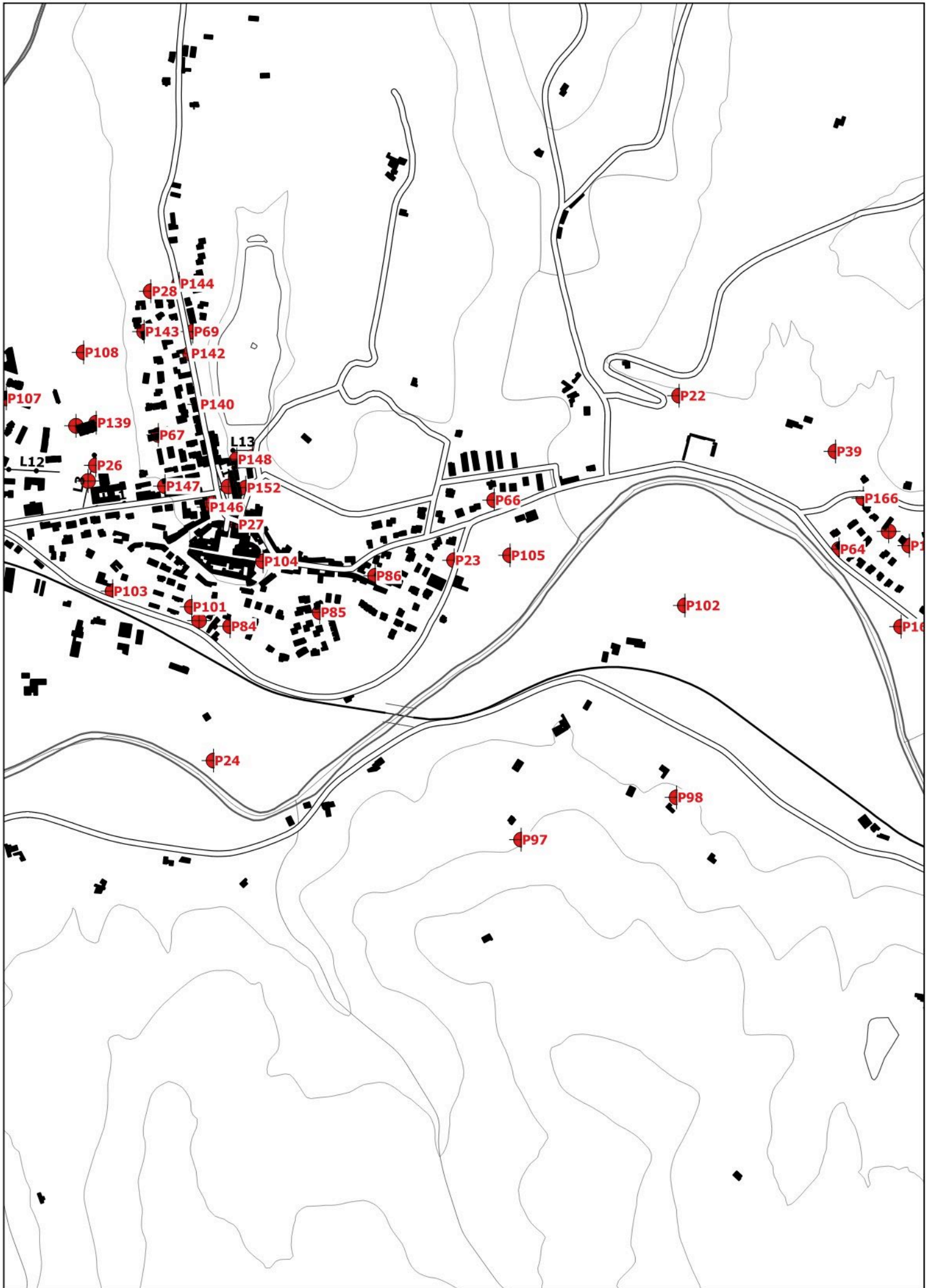

7 - Vicchio

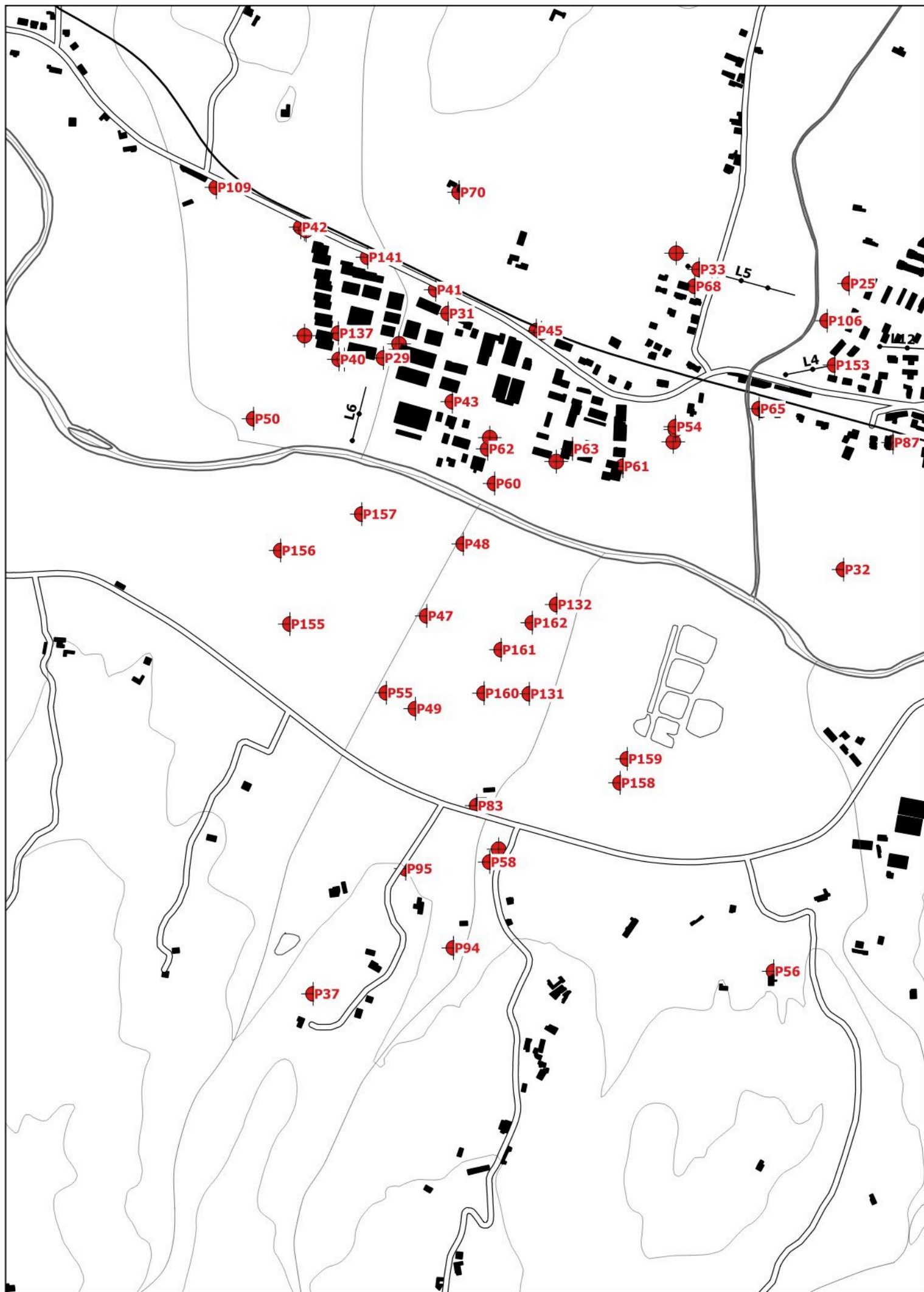

8 - Vicchio

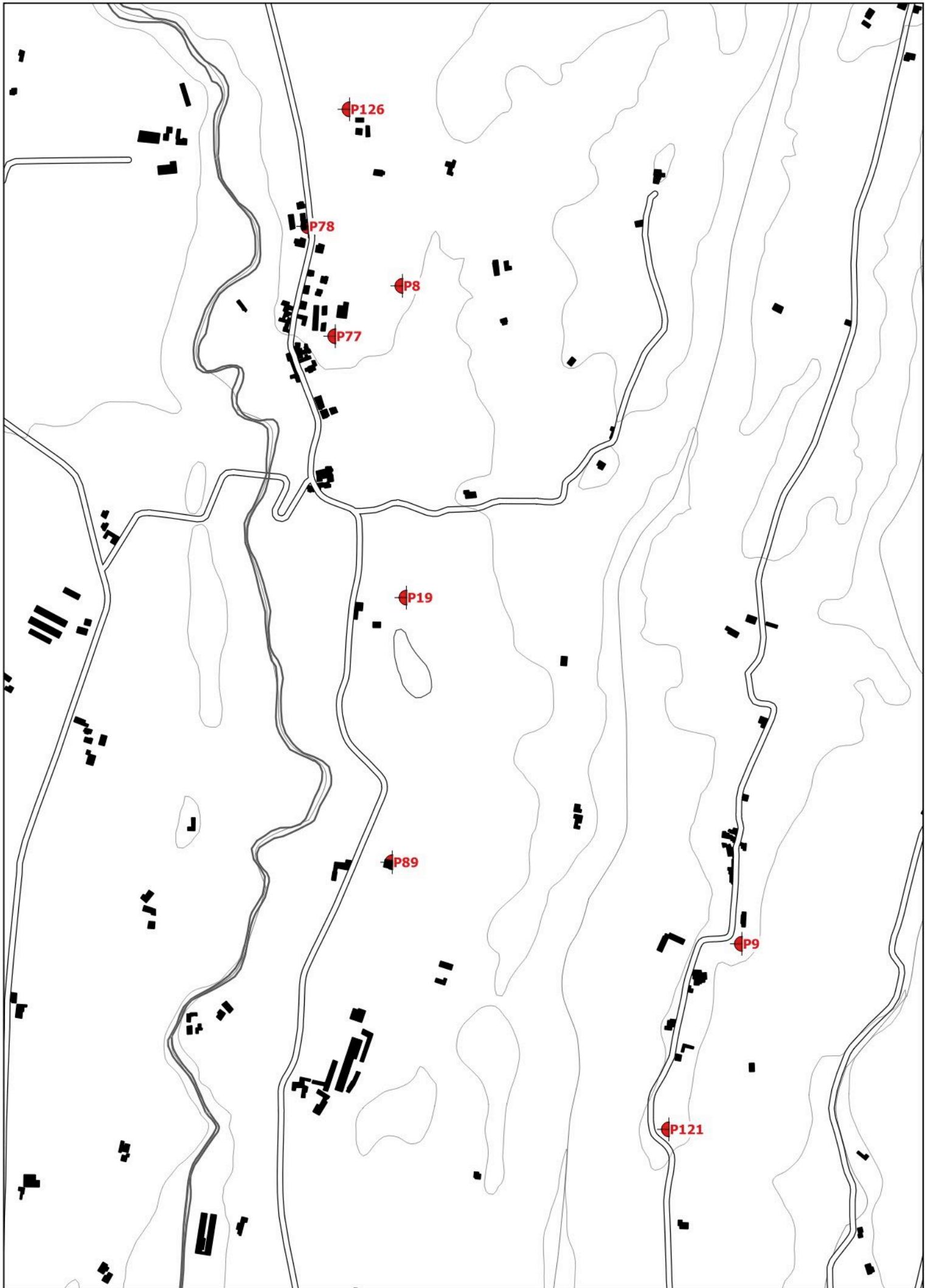

9 - Vicchio

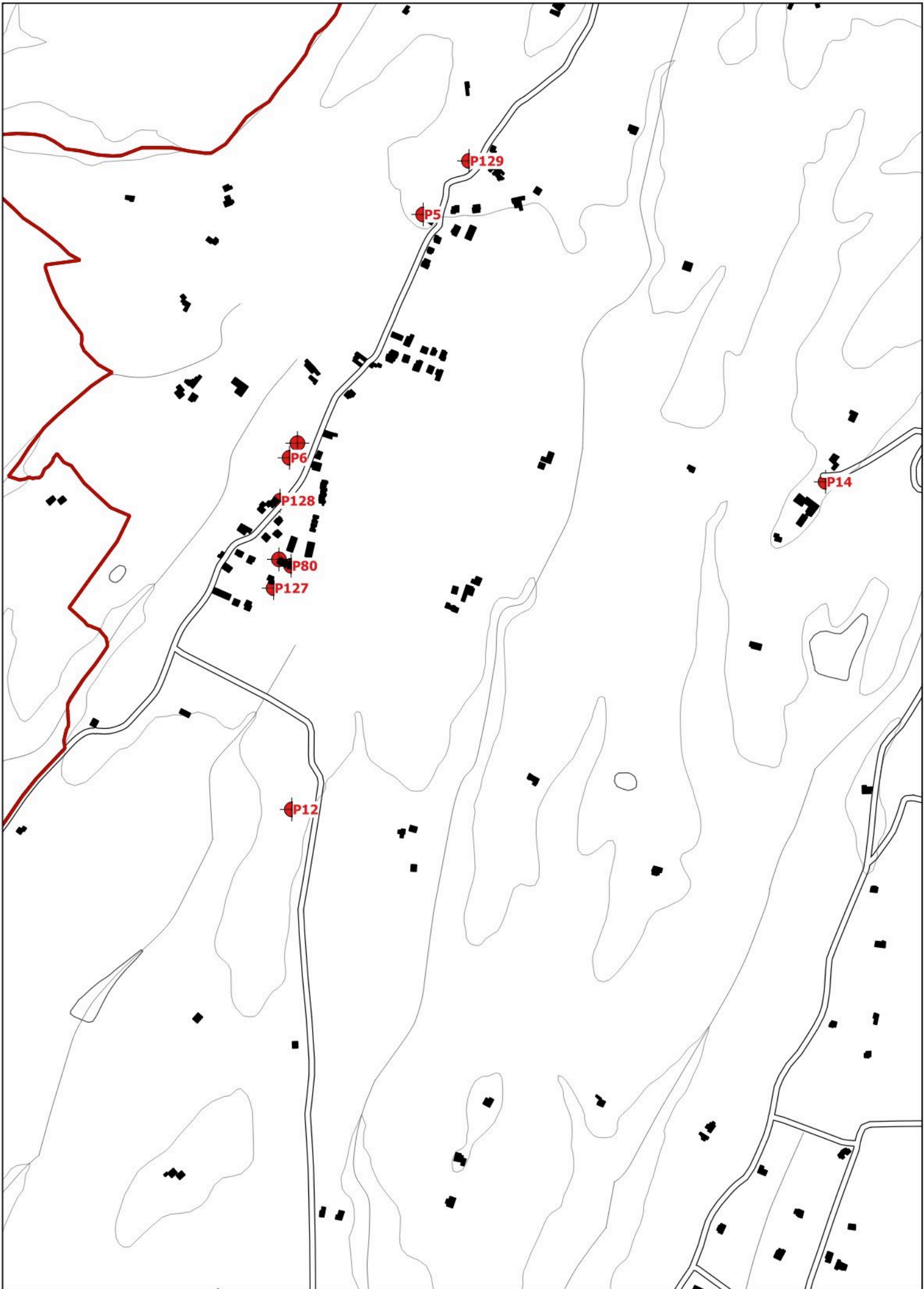

10 - Vicchio

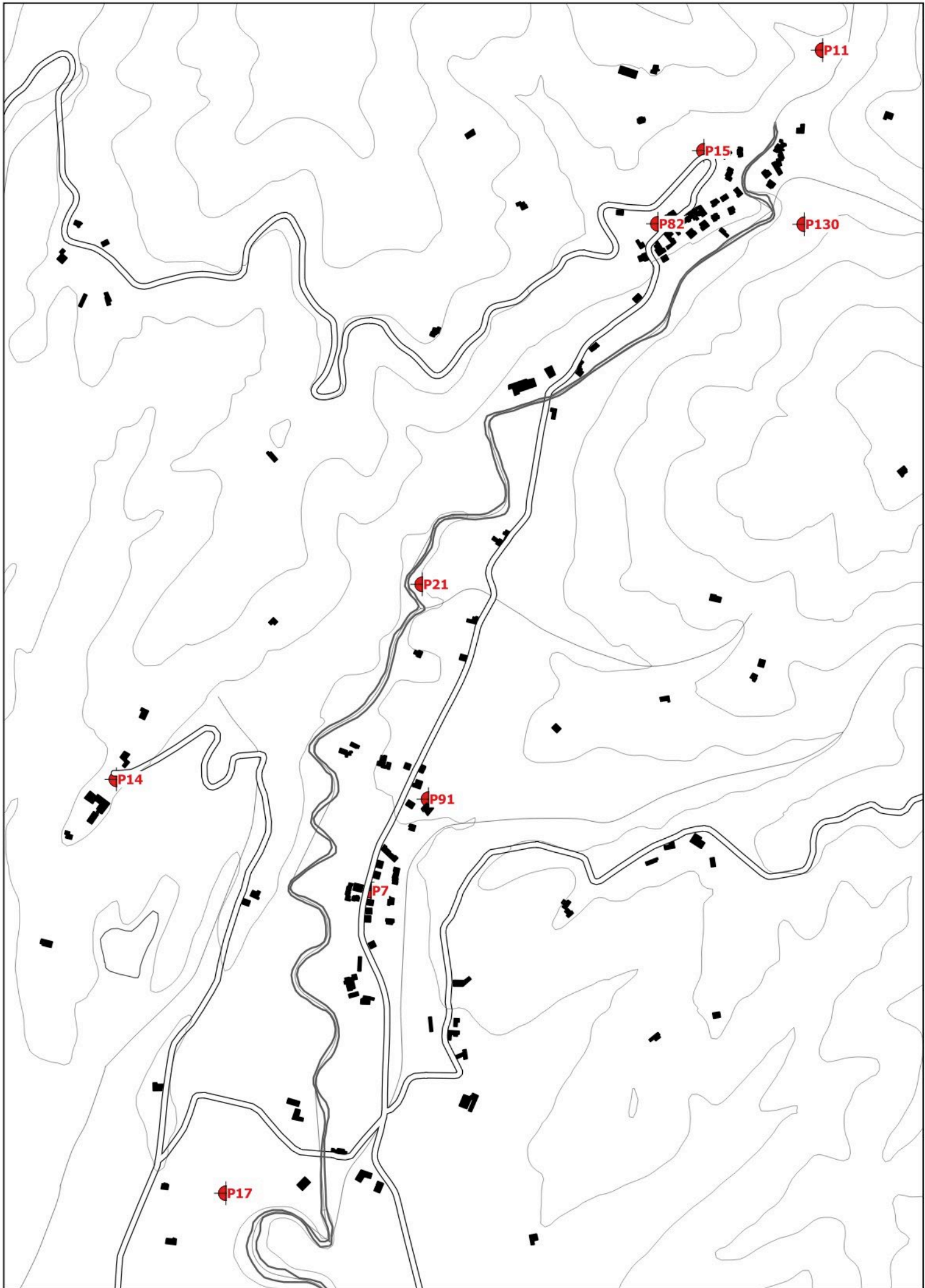

11 - Vicchio

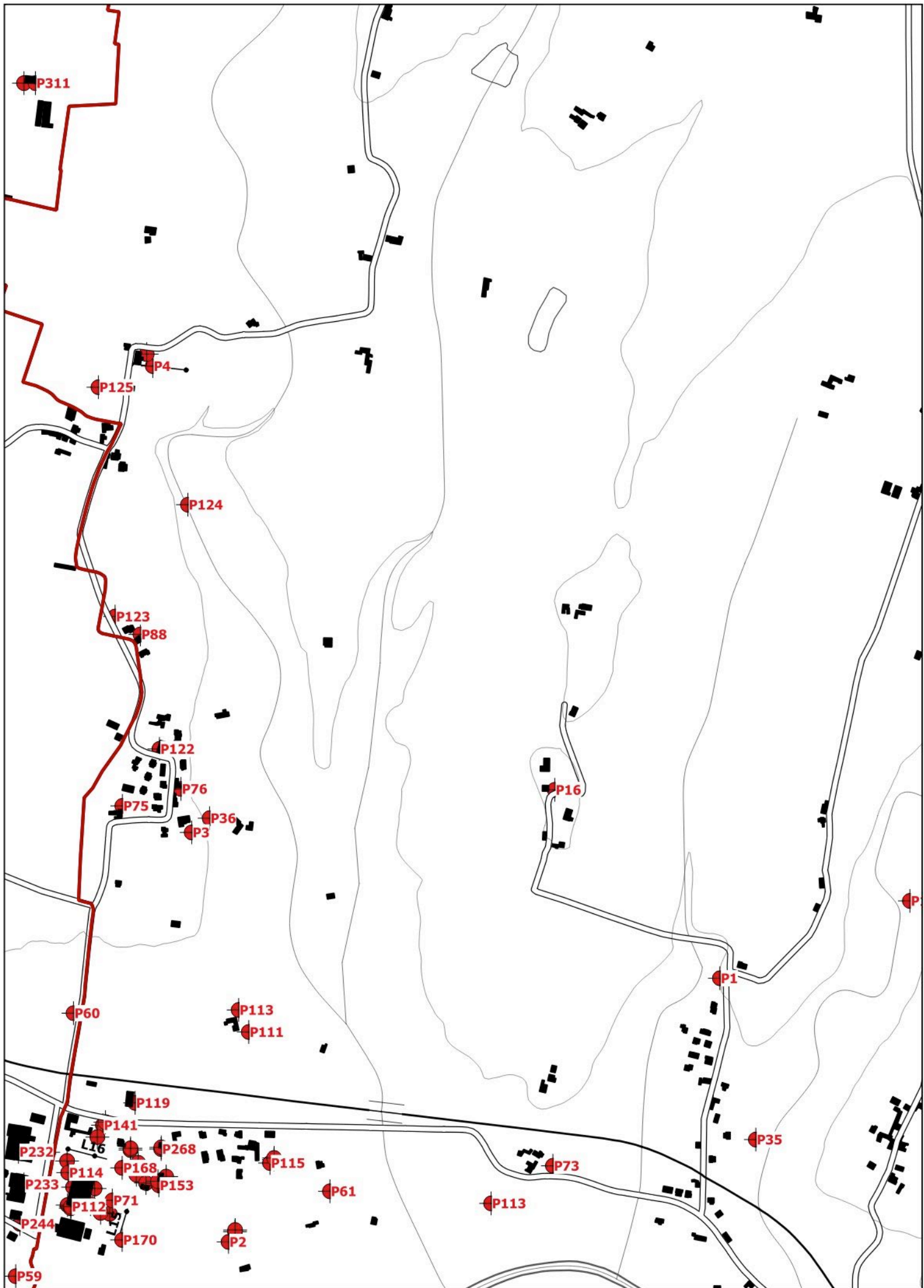

12 - Vicchio

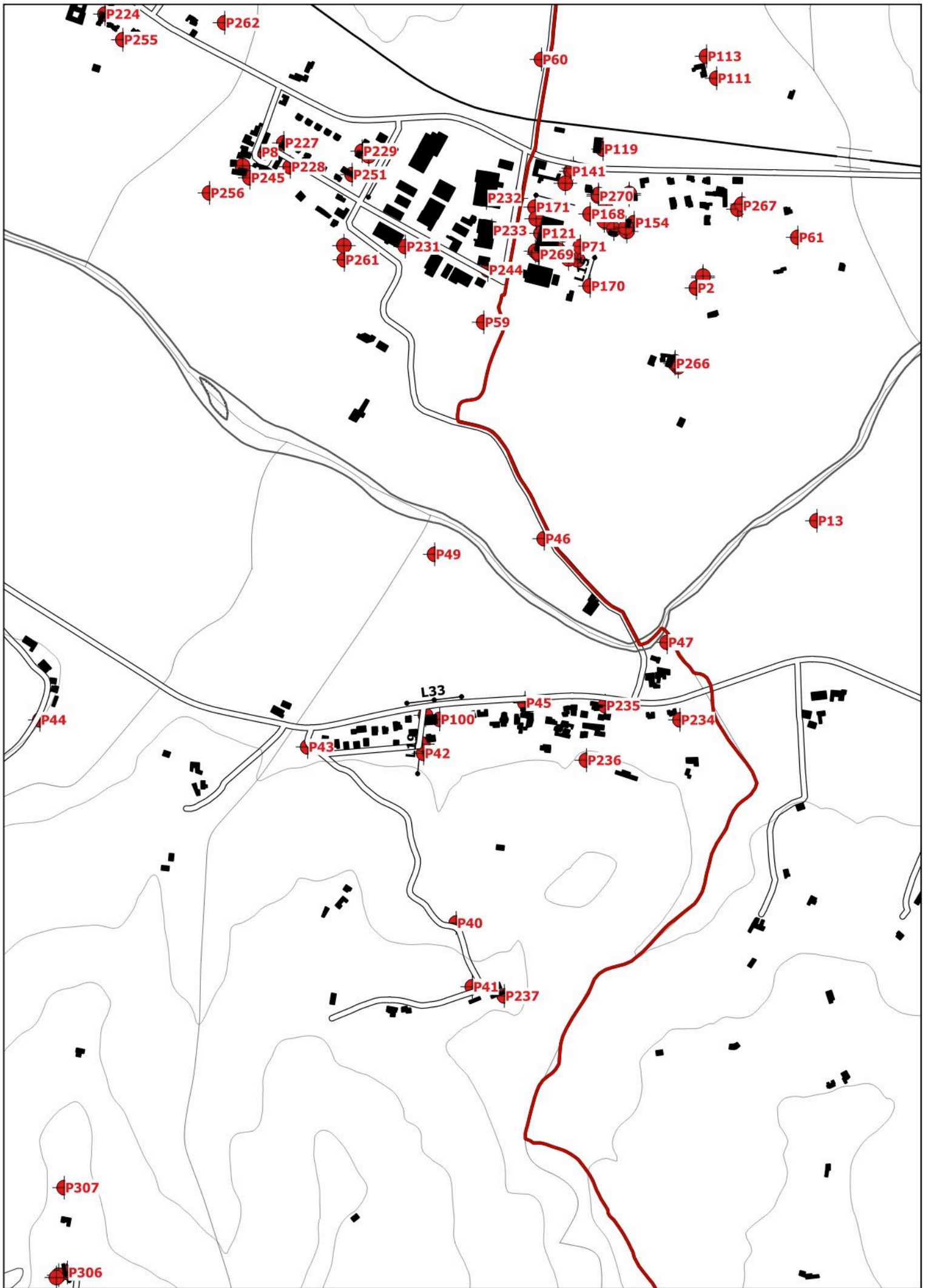

13 - Borgo S.Lorenzo

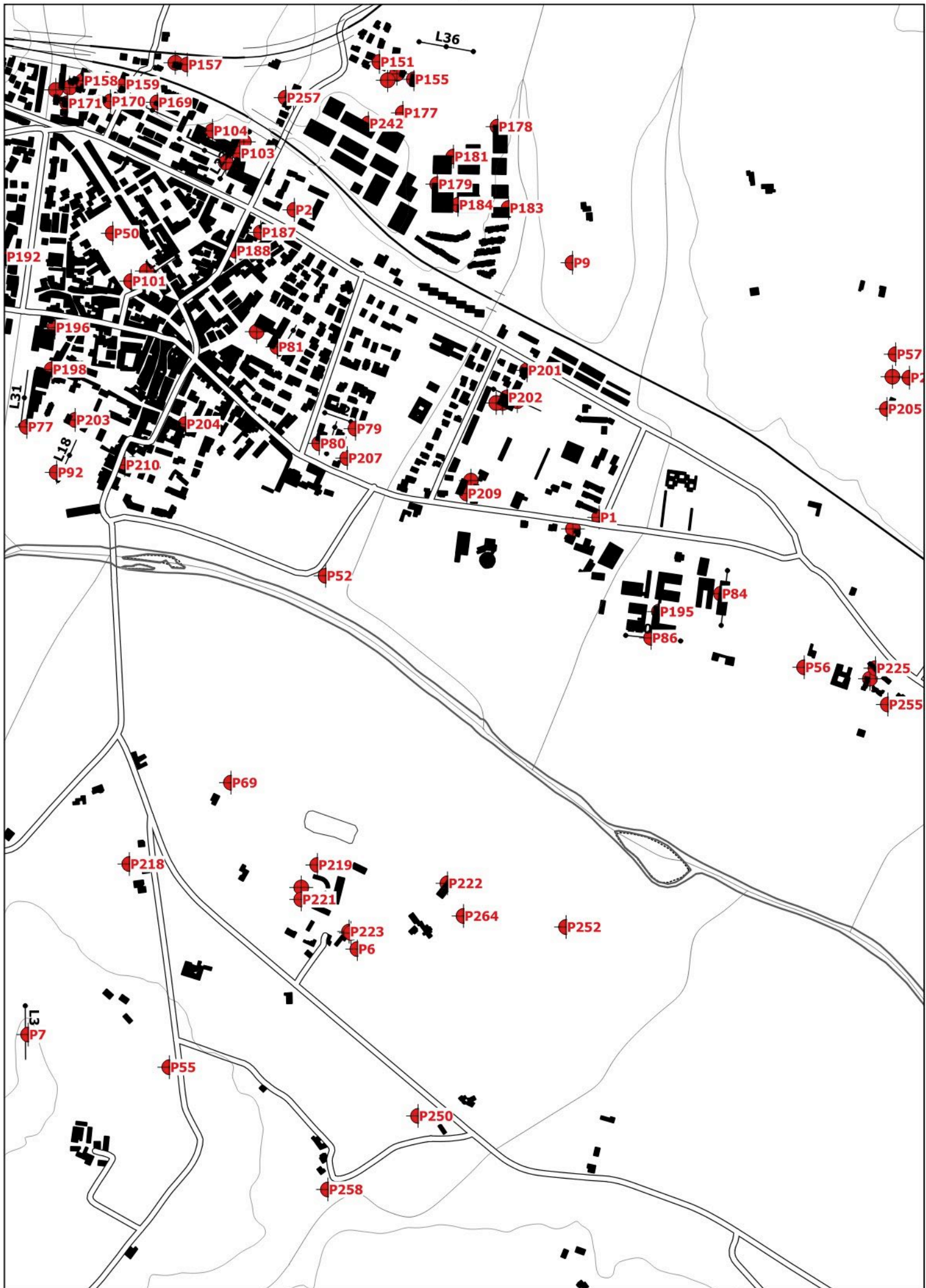

14 - Borgo S.Lorenzo



15 - Borgo S.Lorenzo

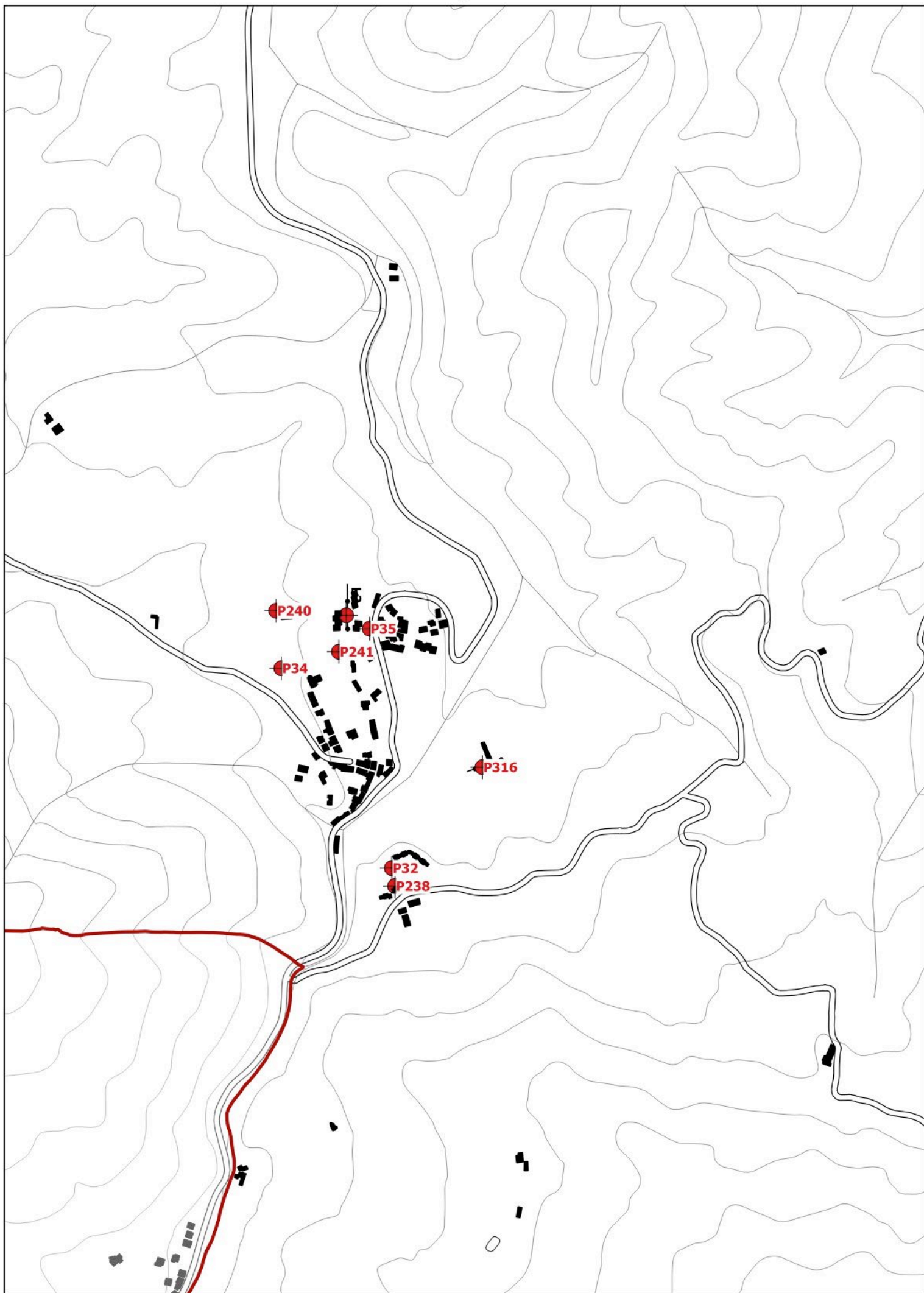

16 - Borgo S.Lorenzo

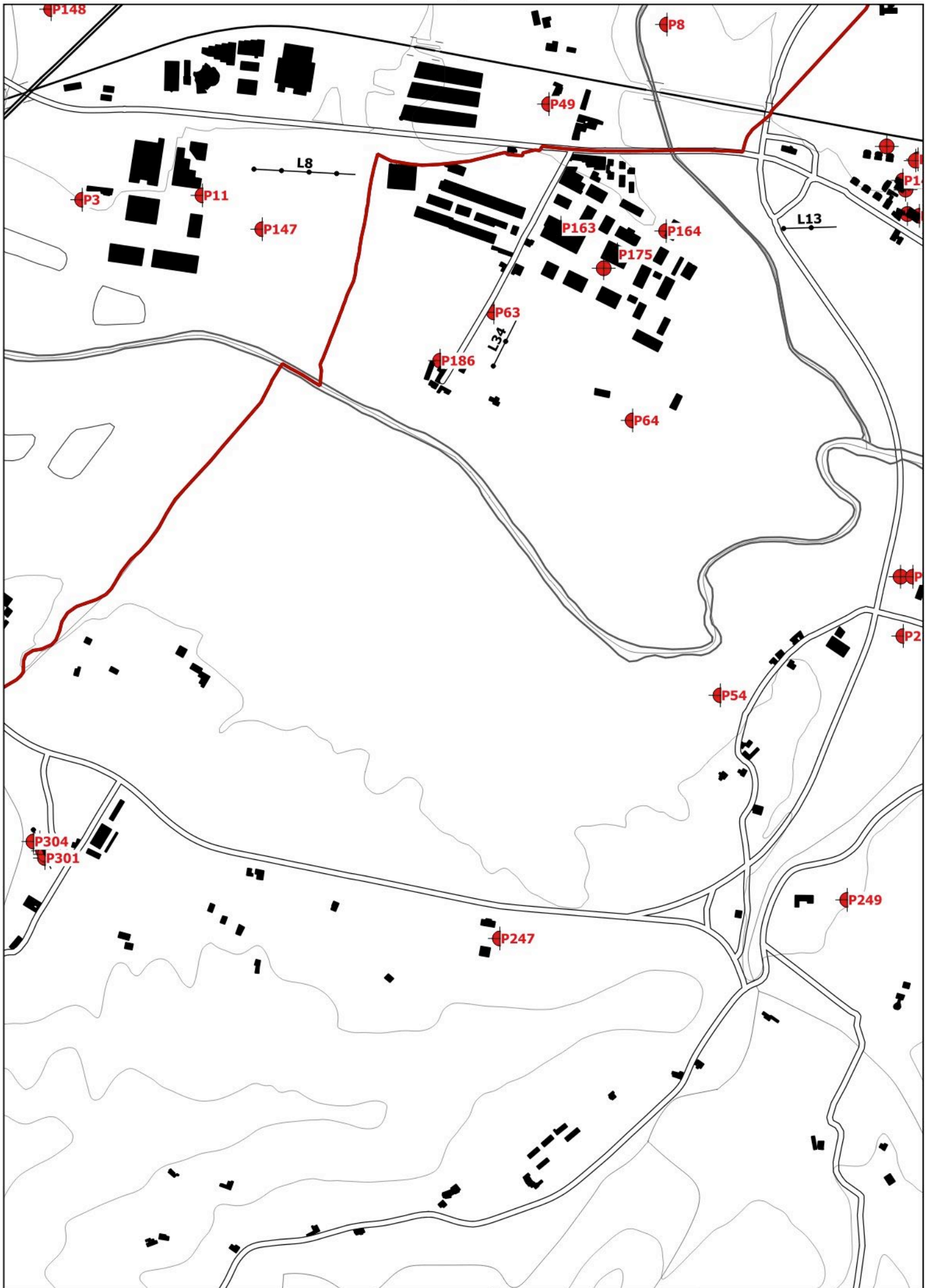

17 - Borgo S.Lorenzo

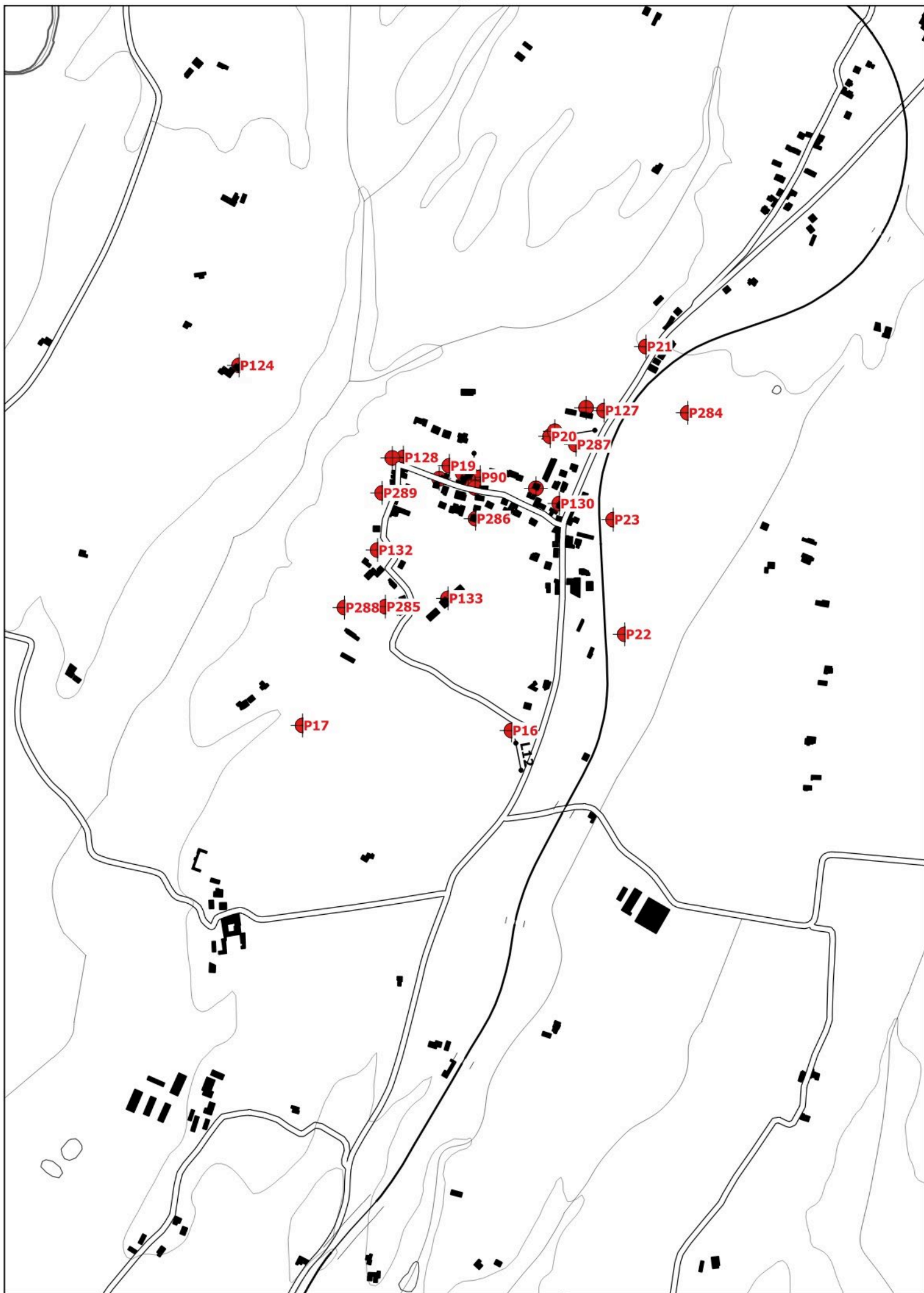

18 - Borgo S.Lorenzo

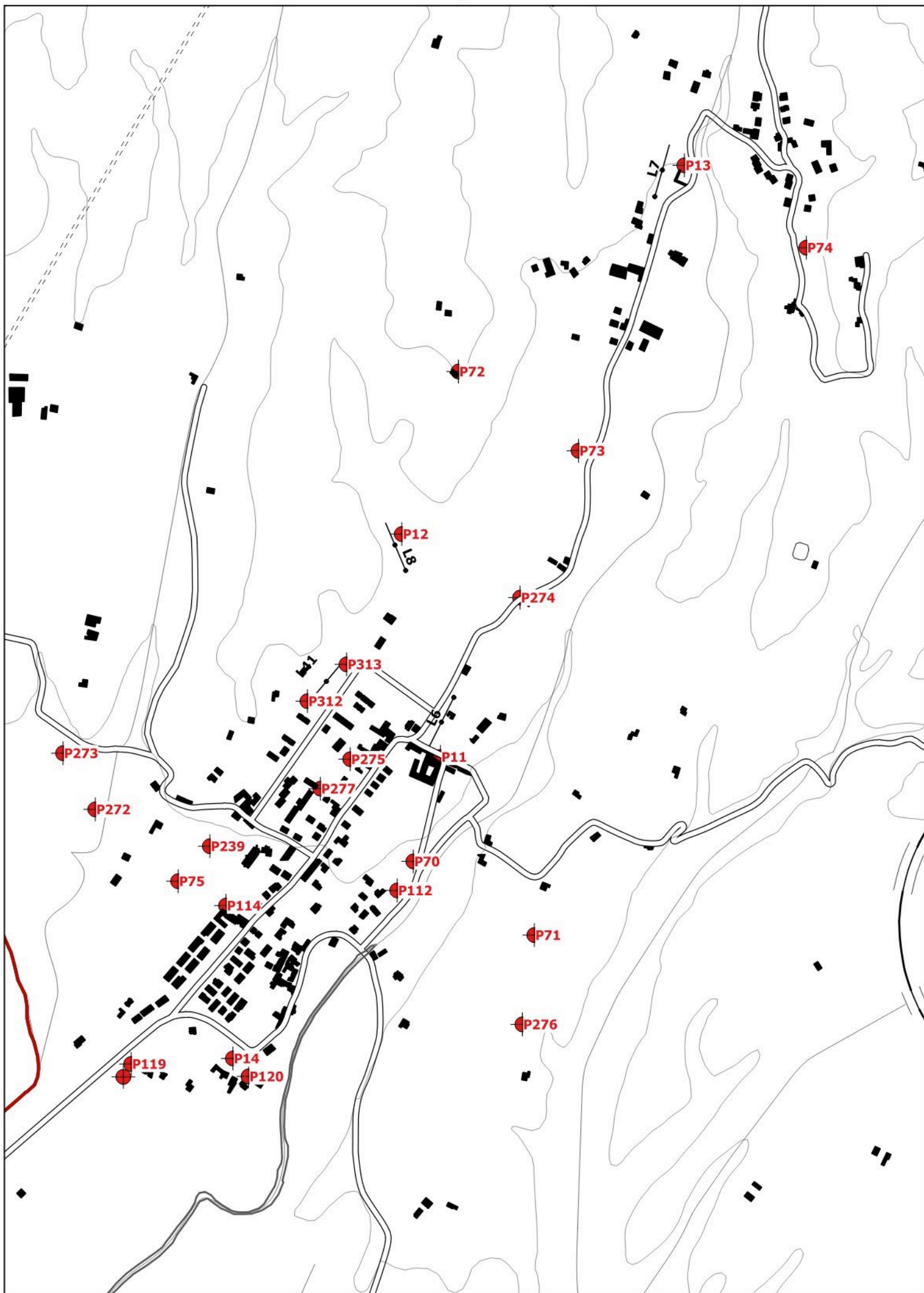

19 - Borgo S.Lorenzo

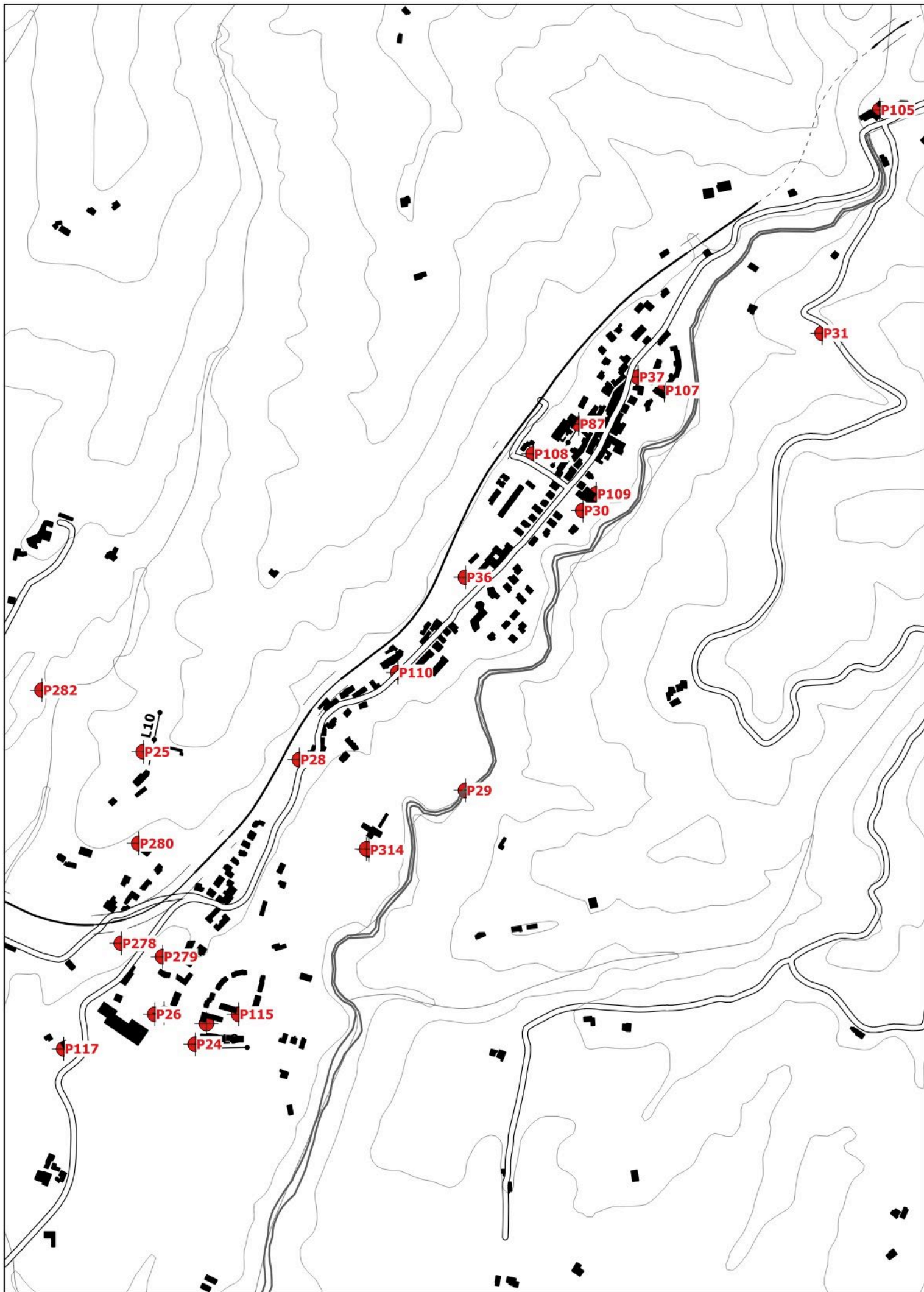

20 - Scarperia-

S. Piero

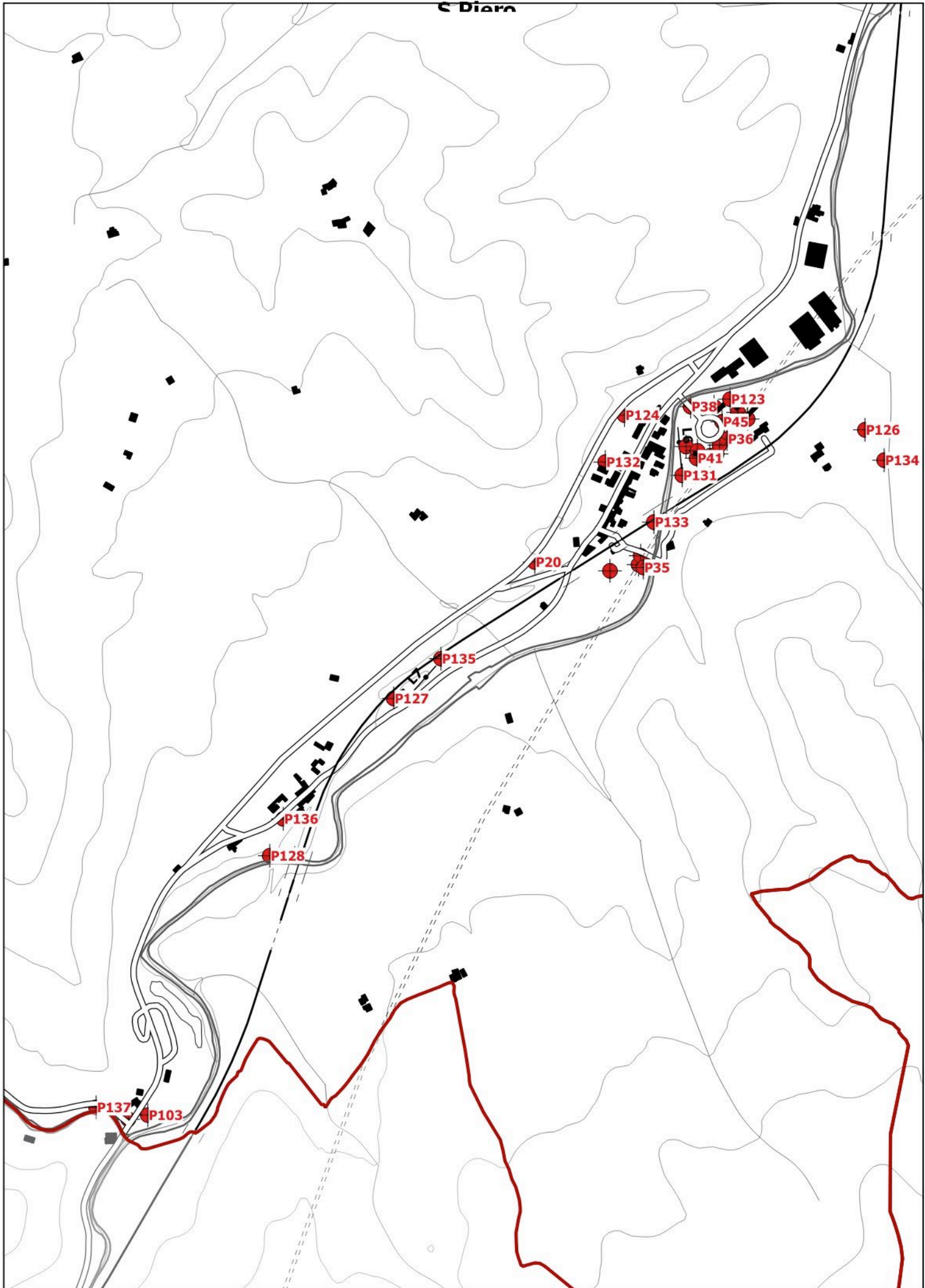

21 - Scarperia-

S. Piero

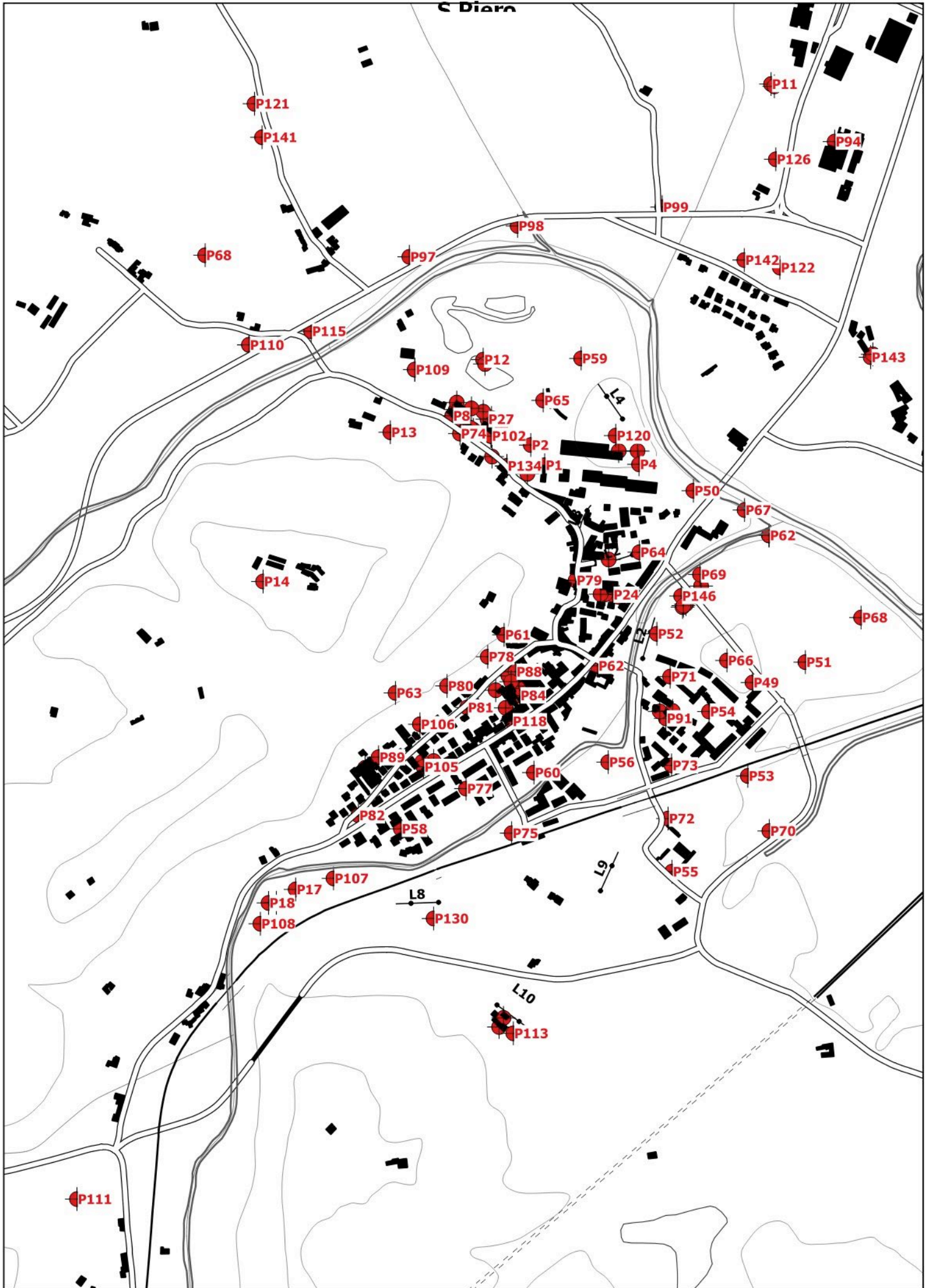

22 - Scarperia-

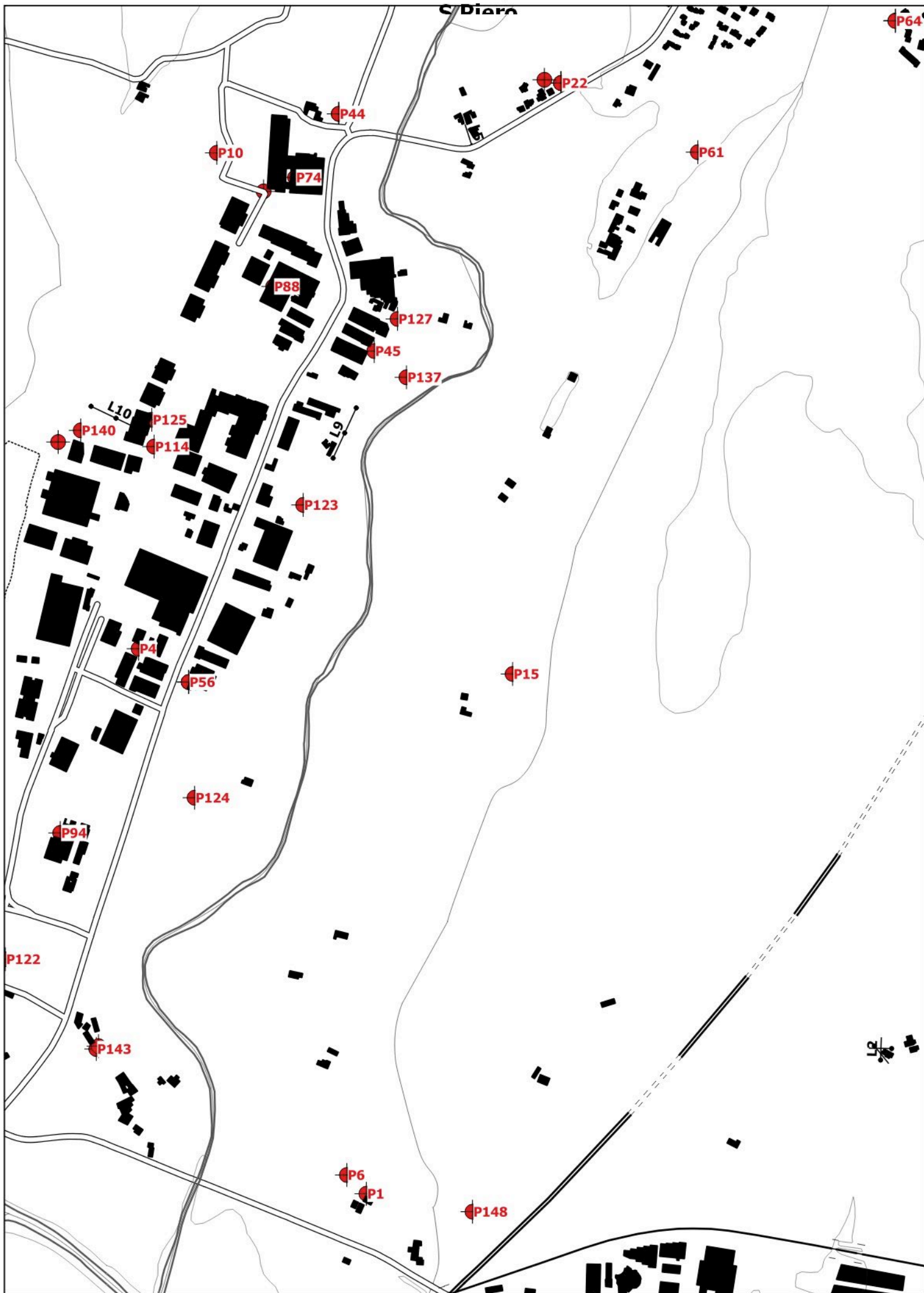

24 - Scarperia-

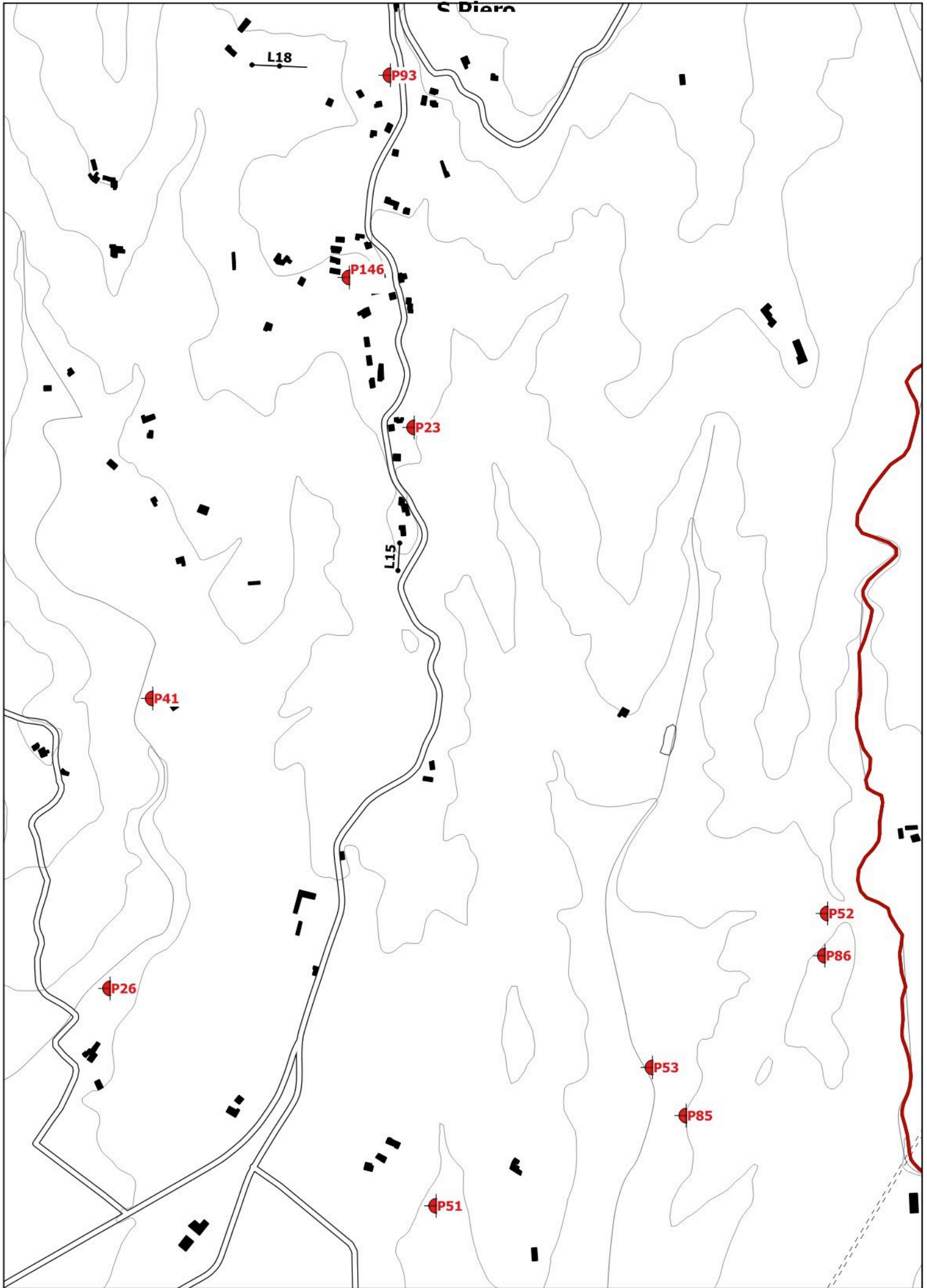

25 - Scarperia-

S. Piero

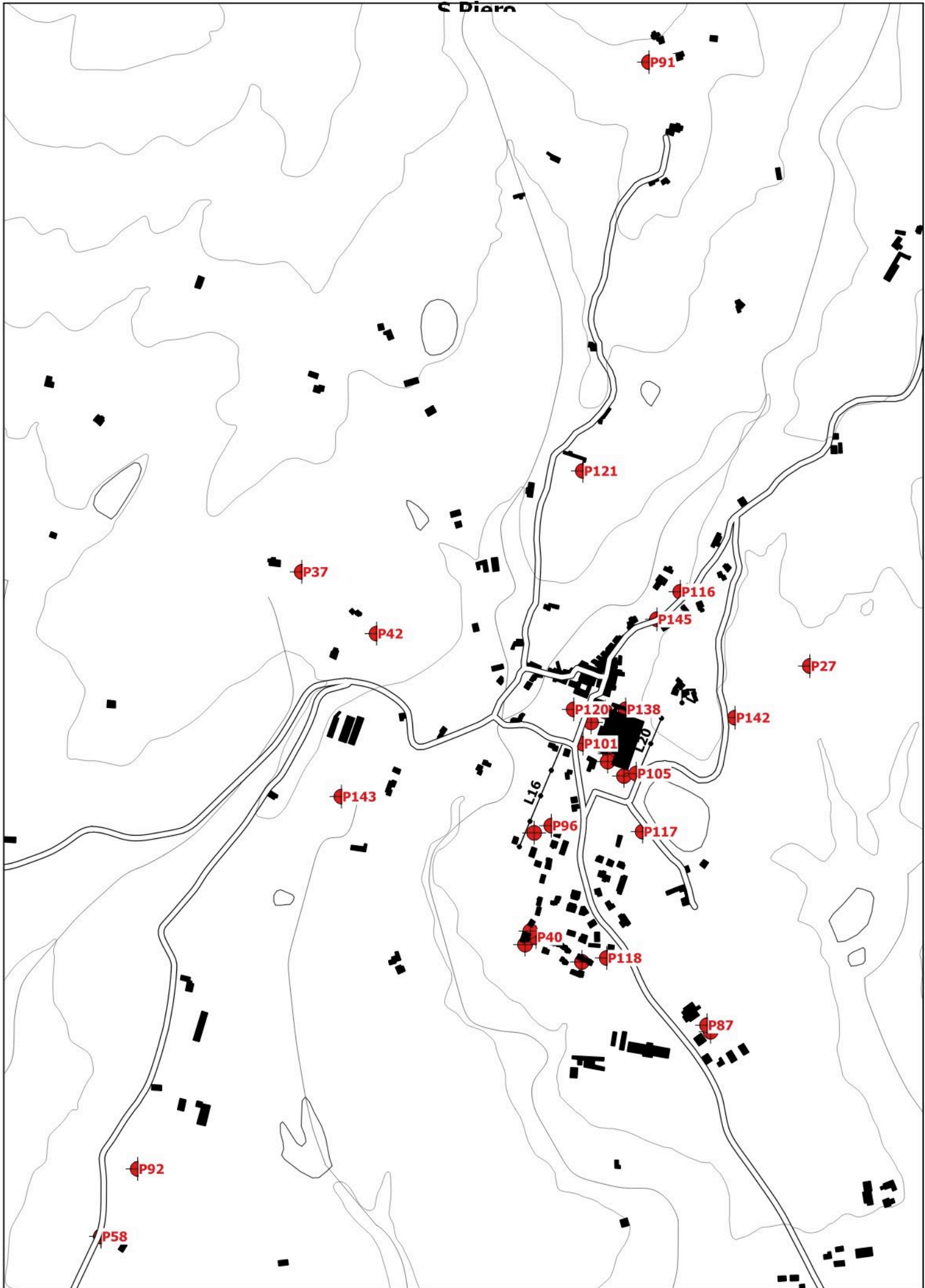

26 - Scarperia-

S. Piero

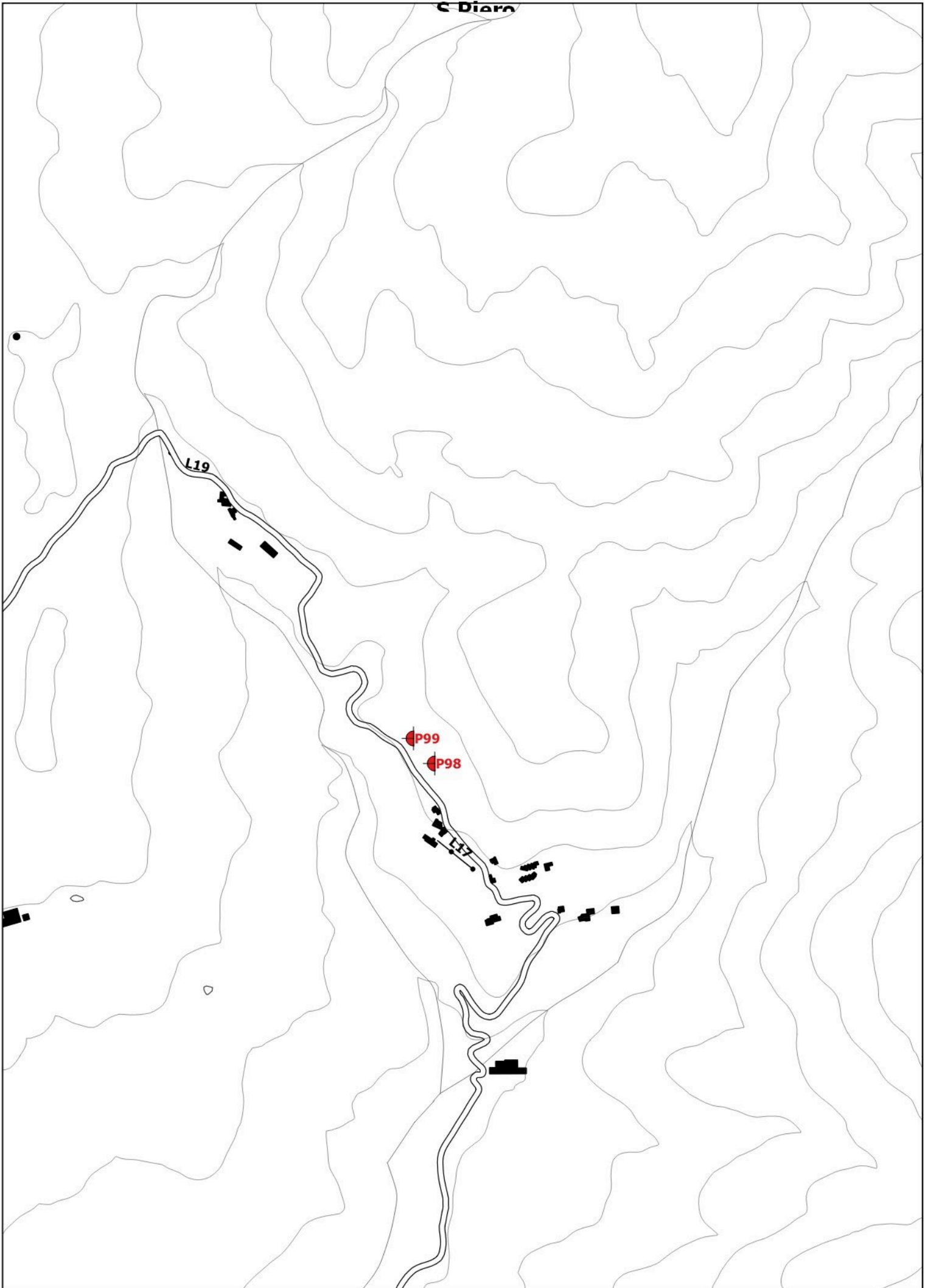

27 - Barberino

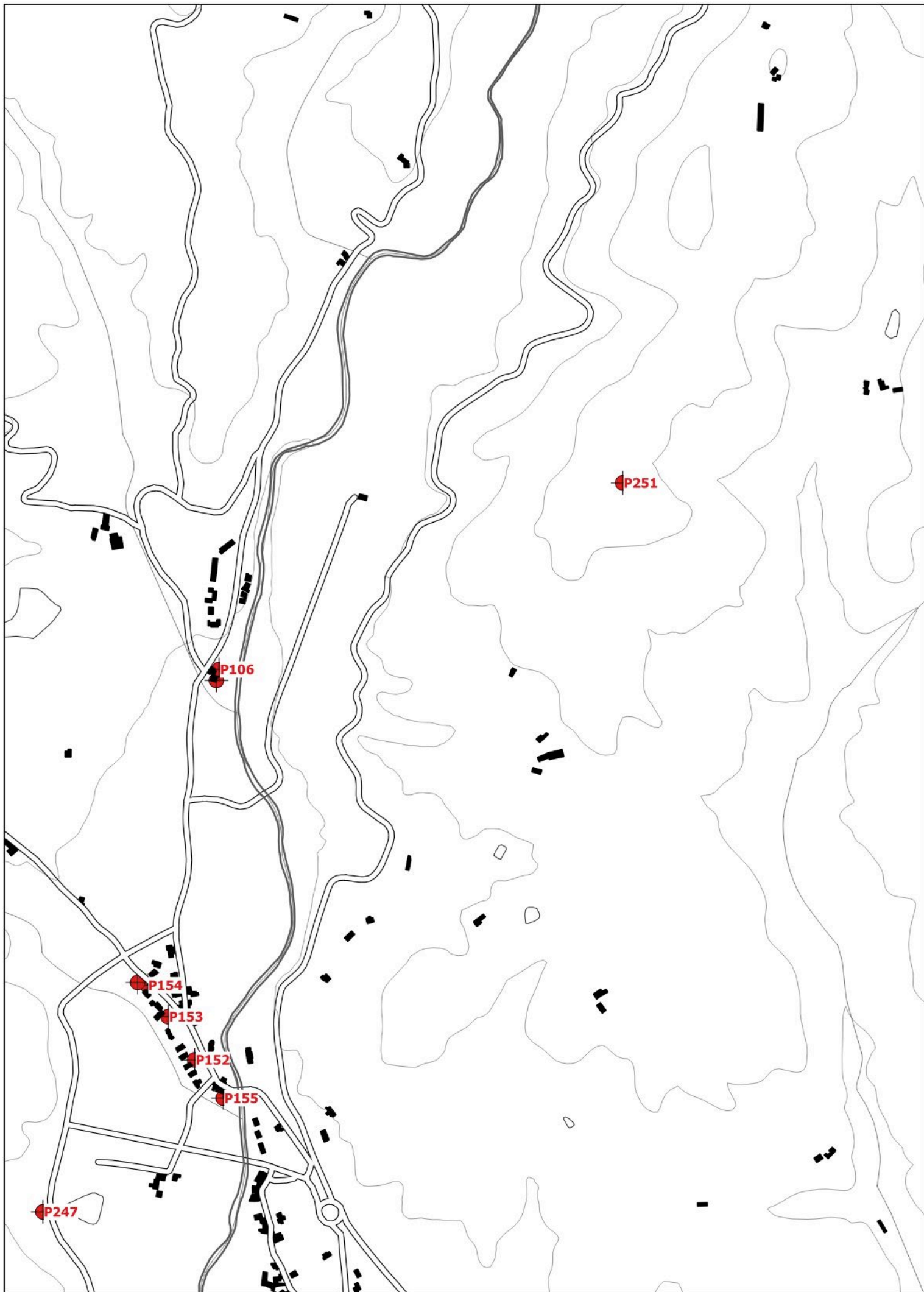

28 - Barberino

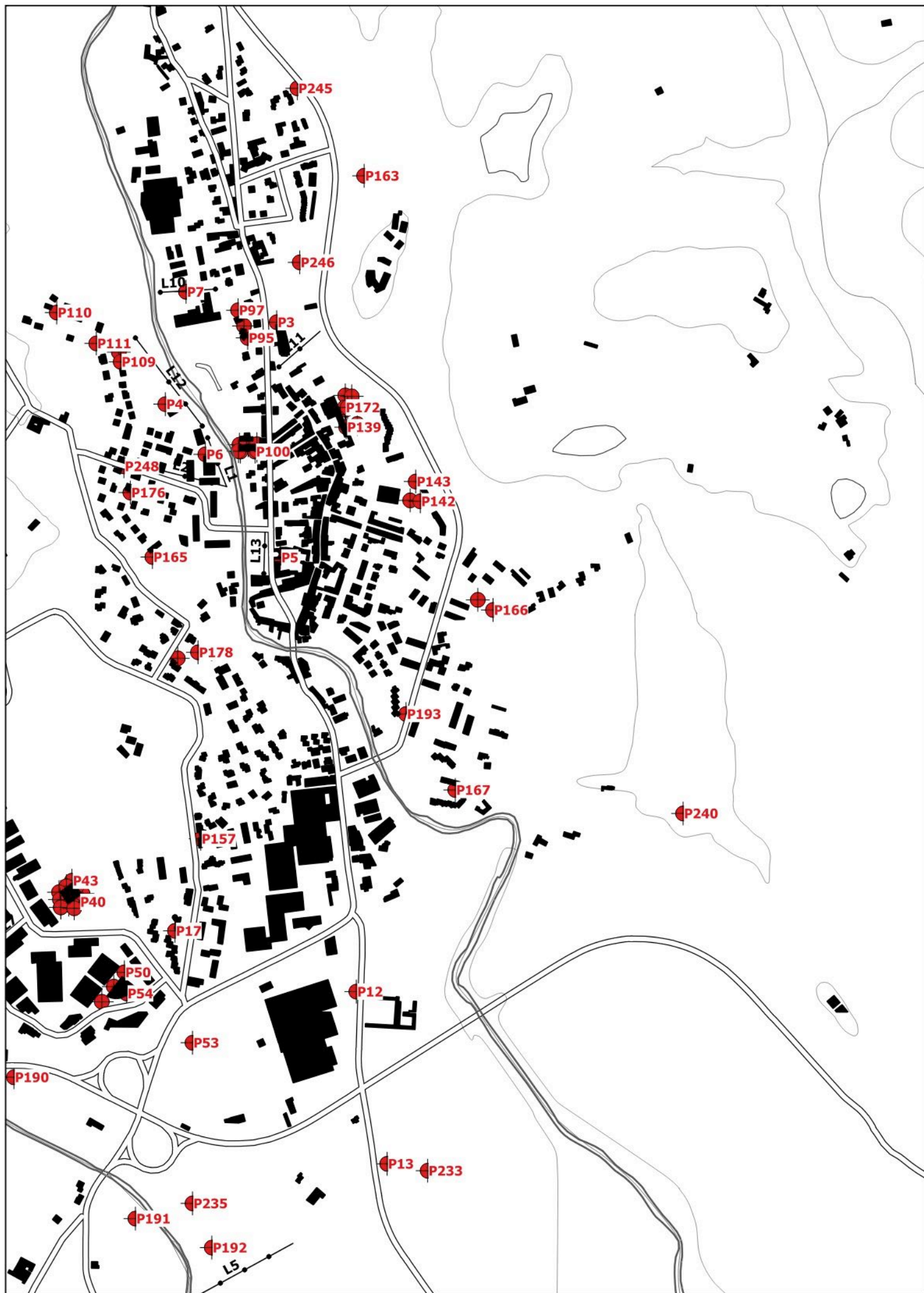

30 - Barberino

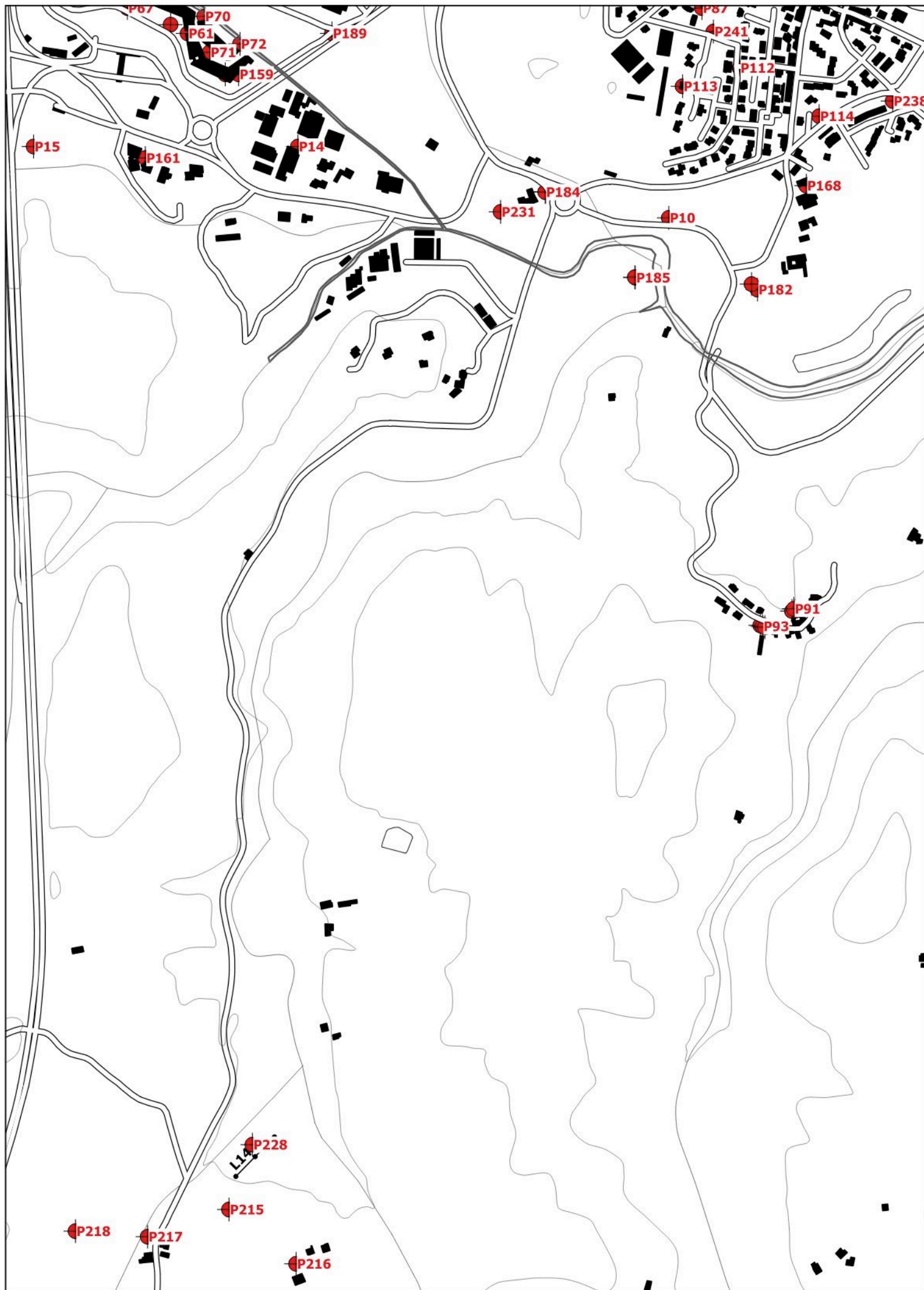

31 - Barberino

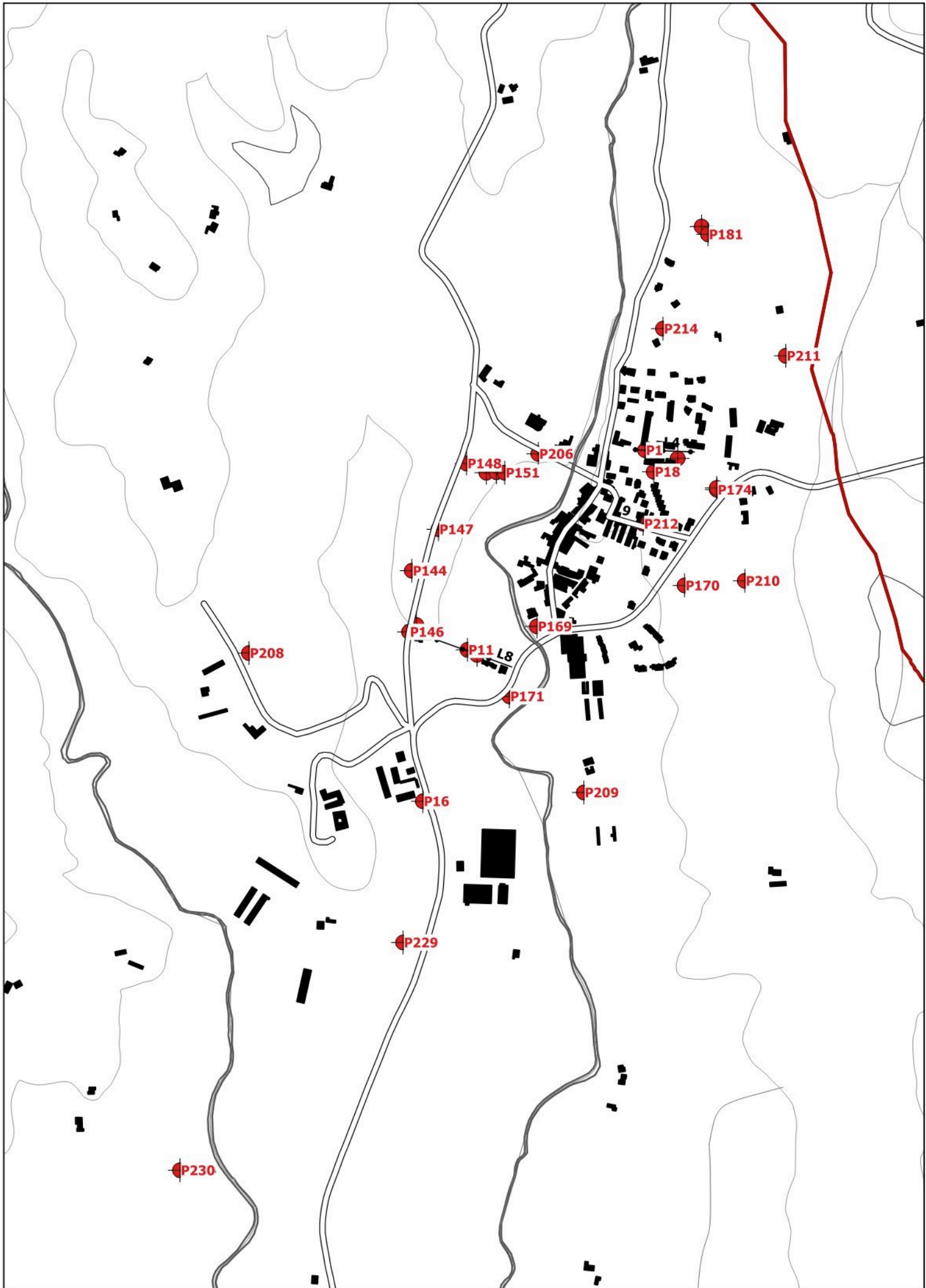

32 - Barberino

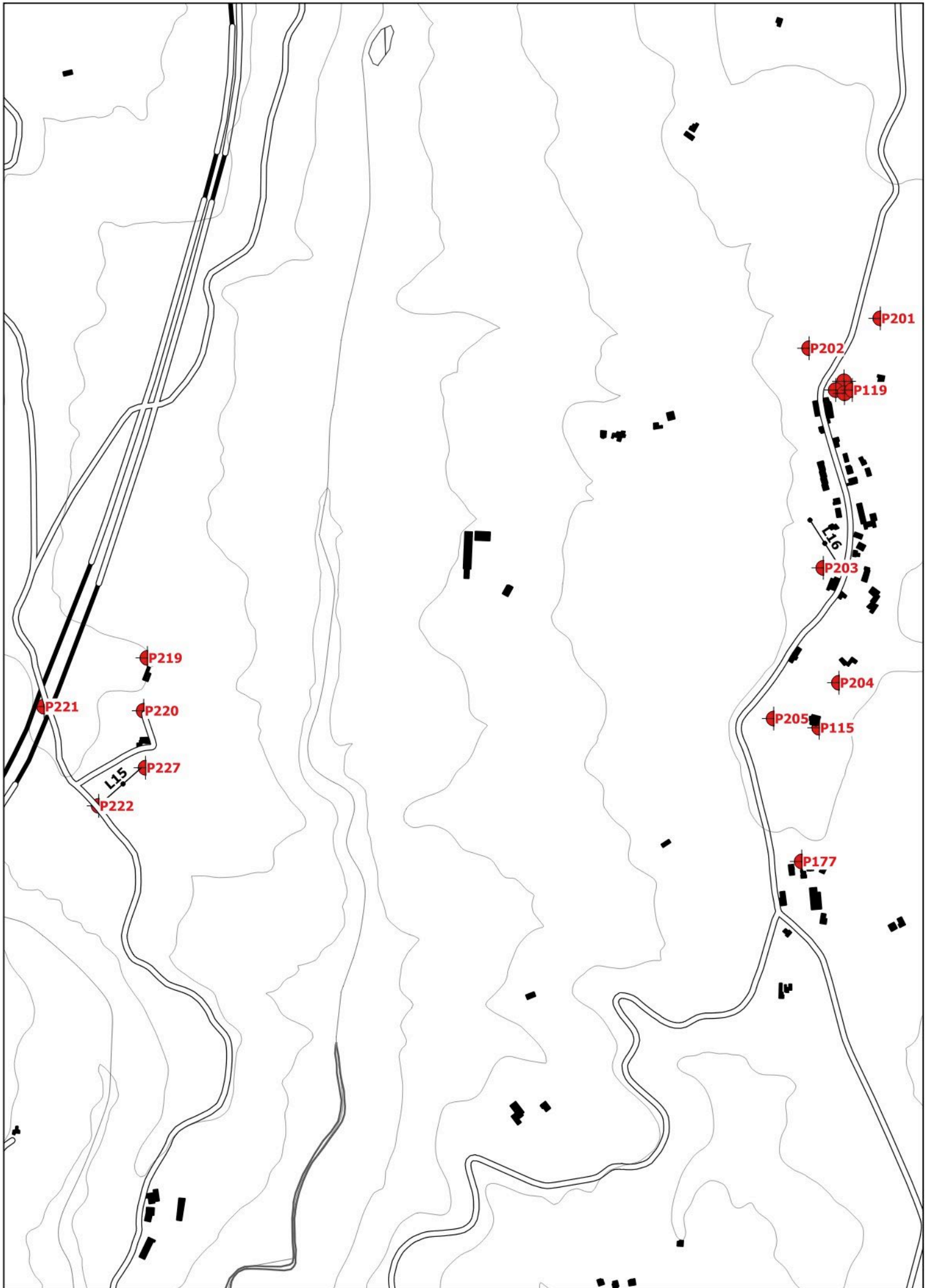

33 - Barberino

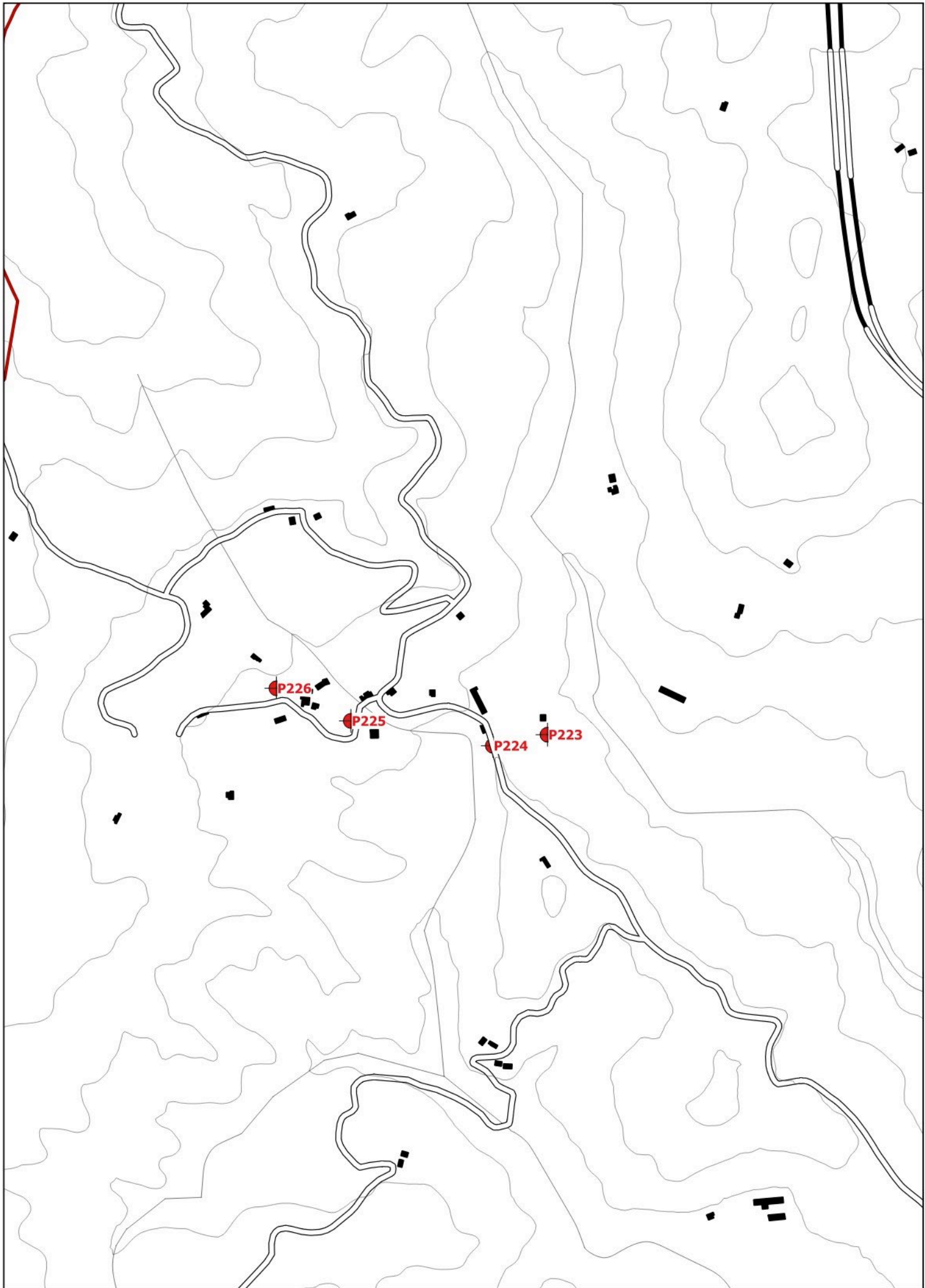

34 - Barberino

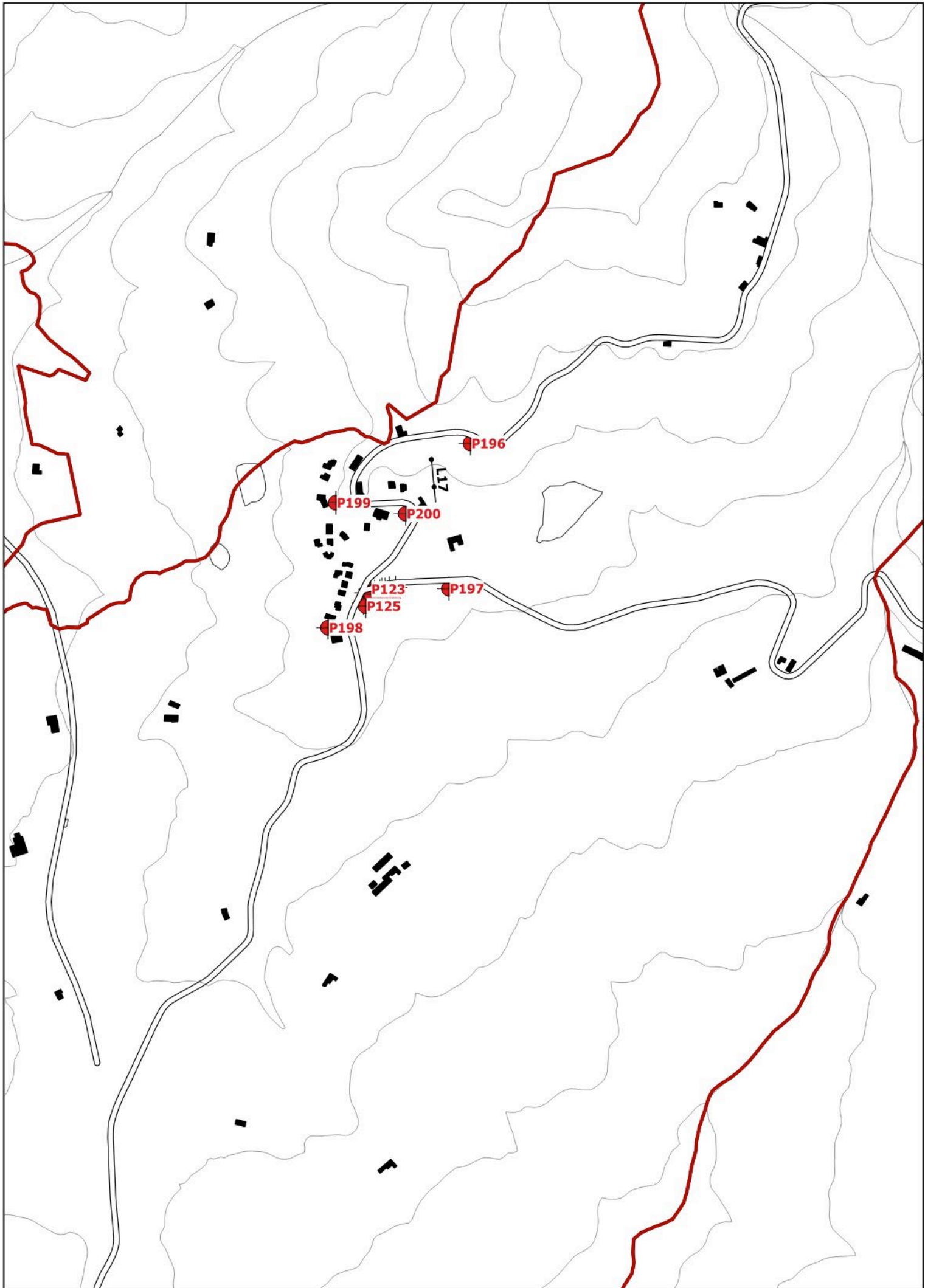

35 - Firenzuola

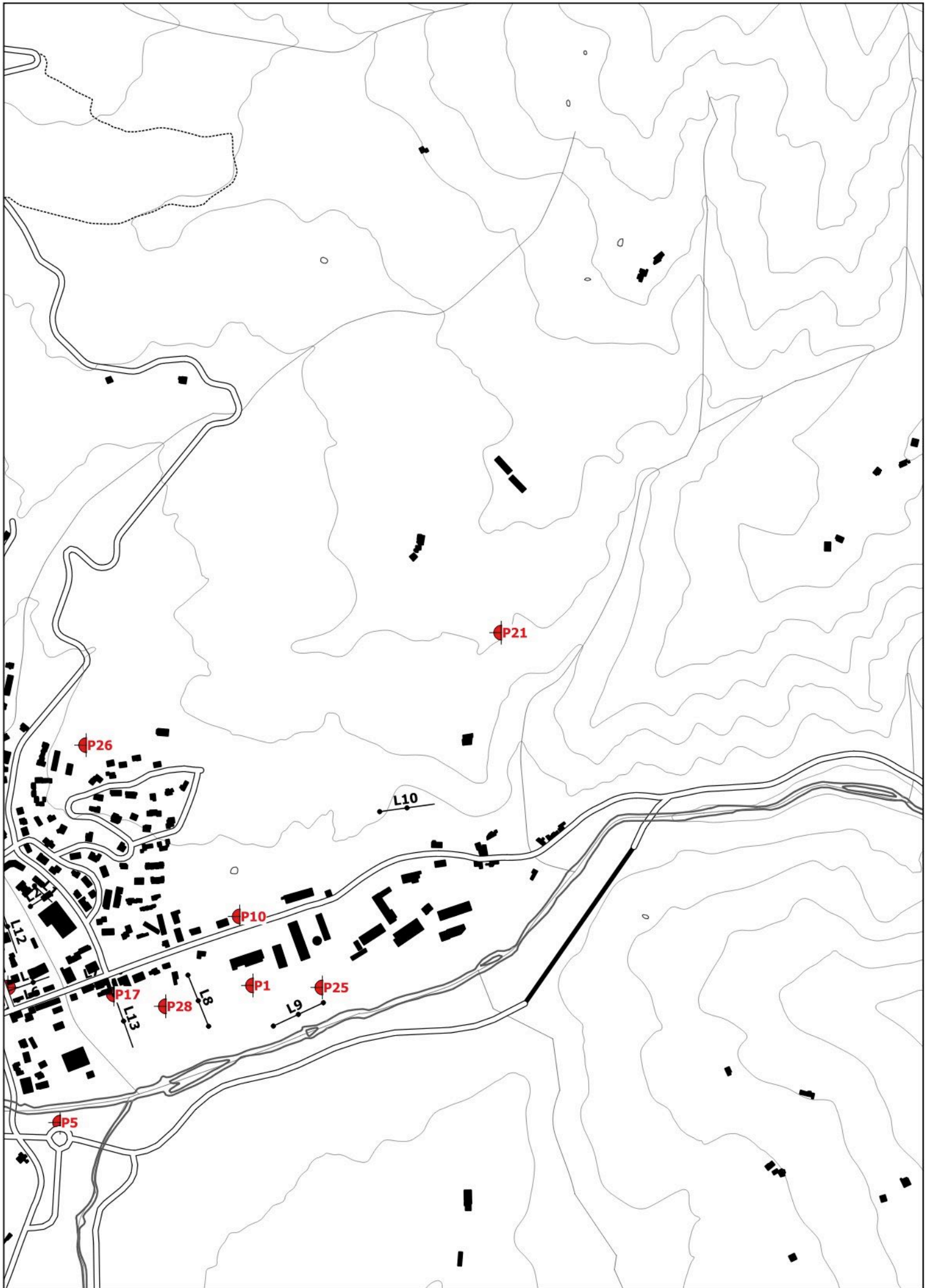

36 - Firenzuola

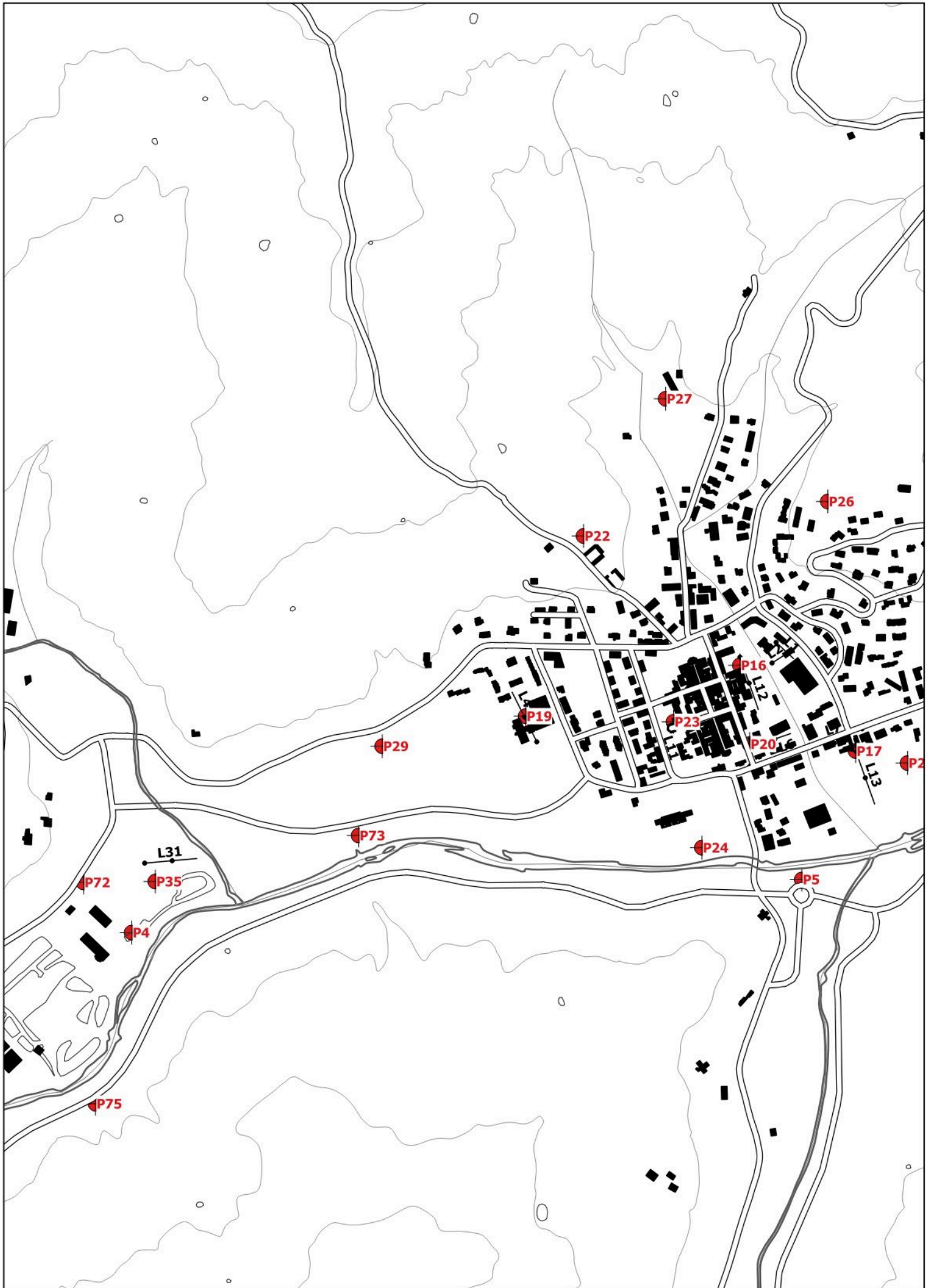

37 - Firenzuola

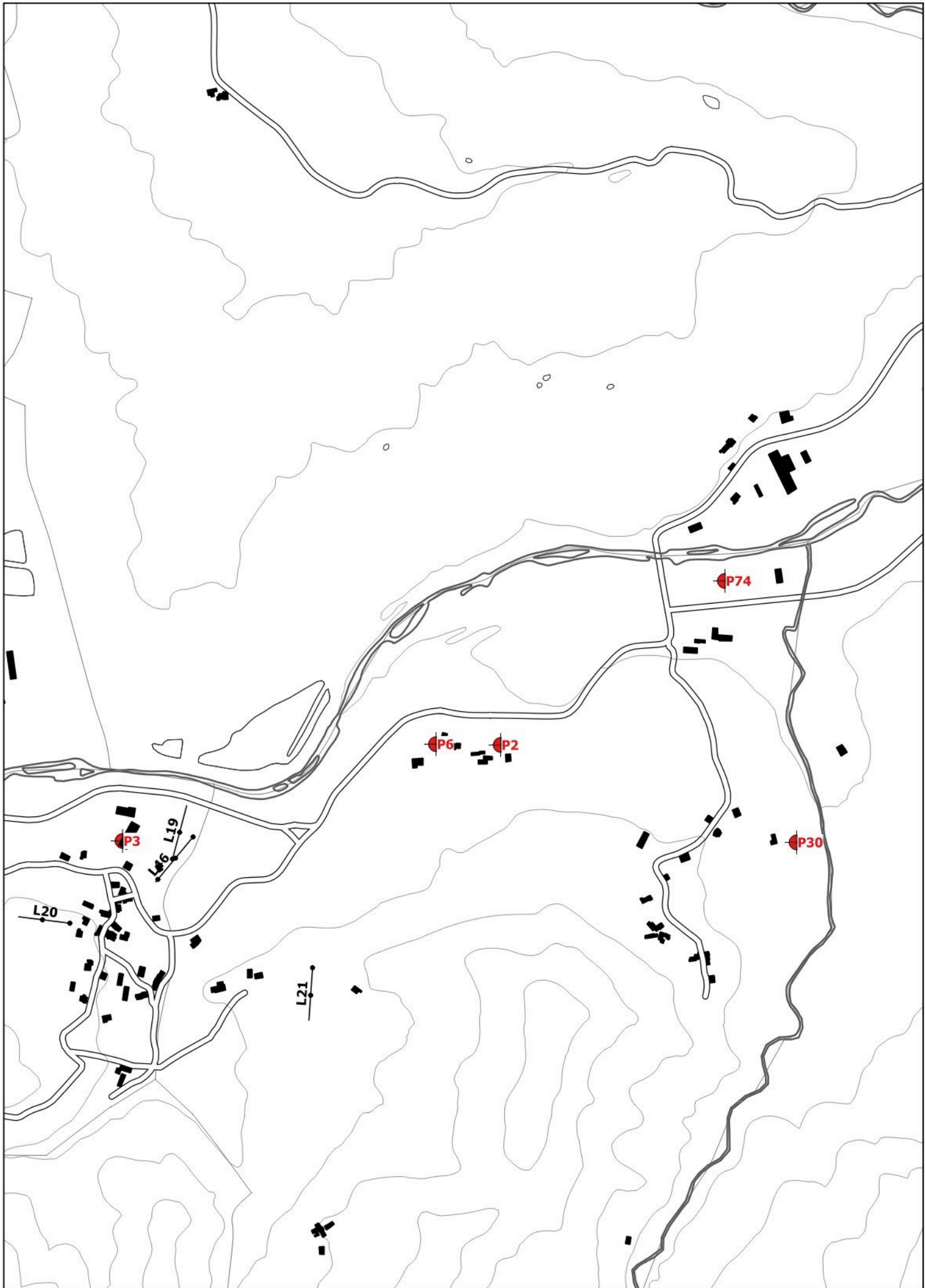

38 - Firenzuola

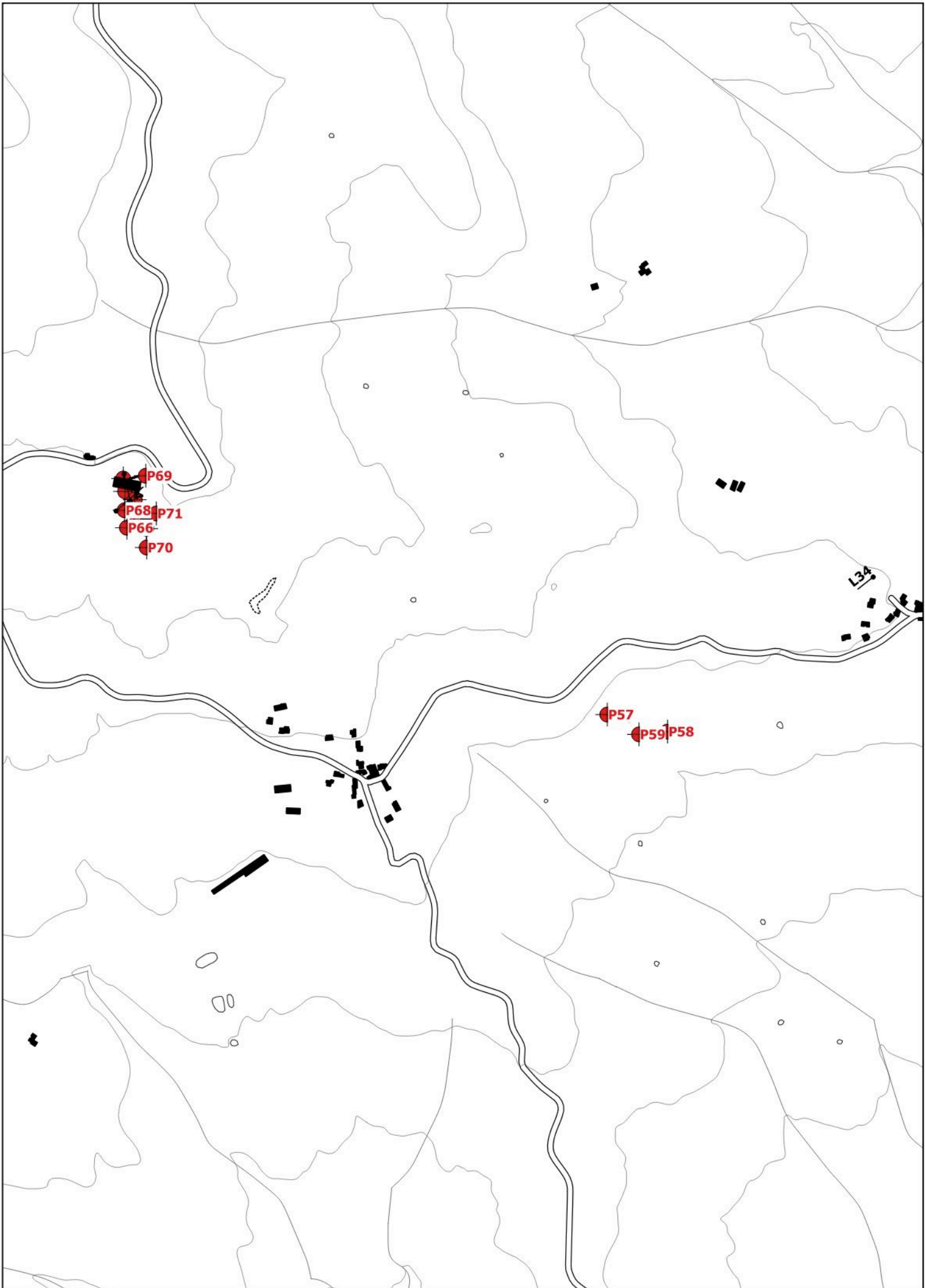

39 - Firenzuola

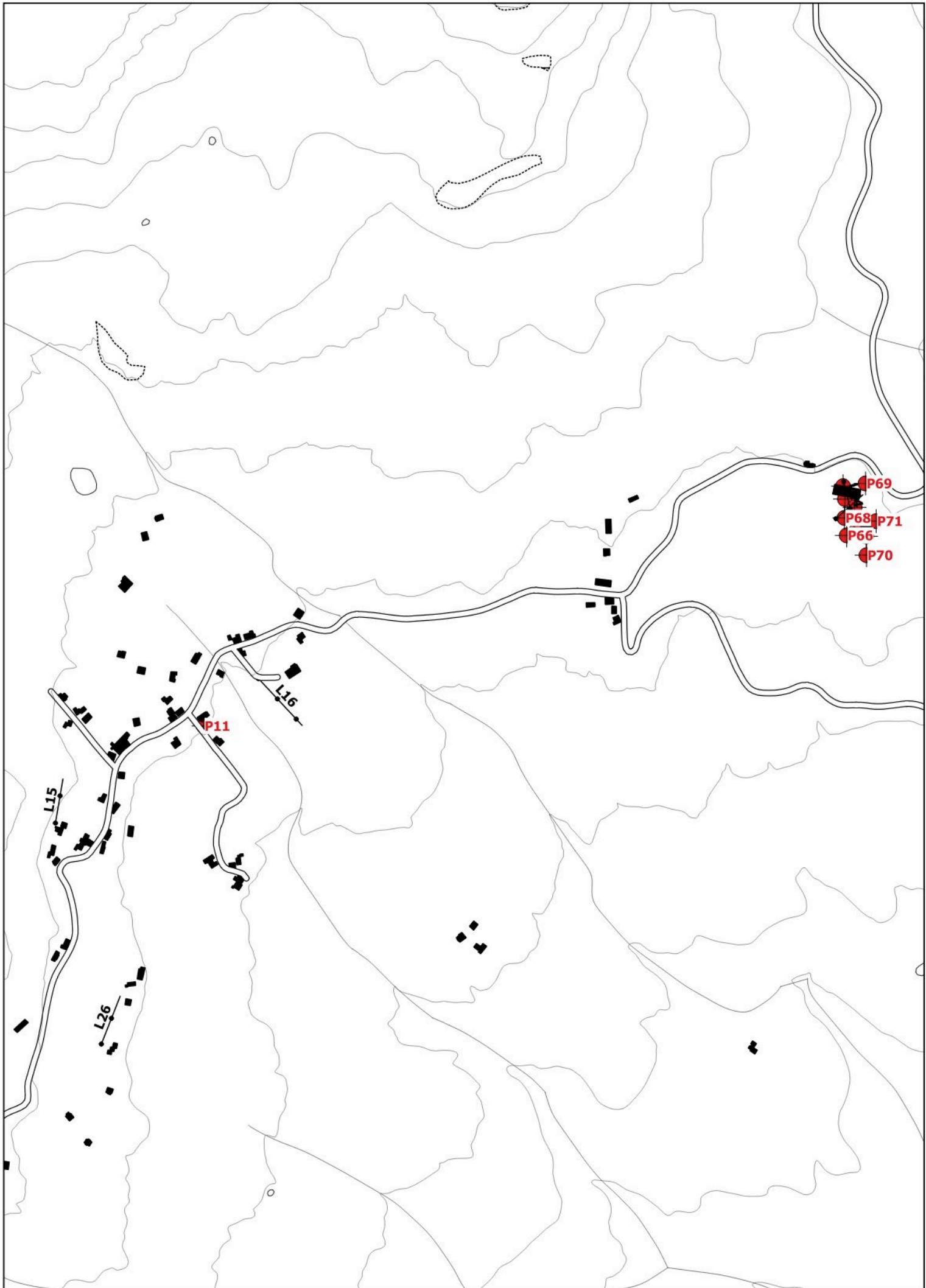

40 - Firenzuola

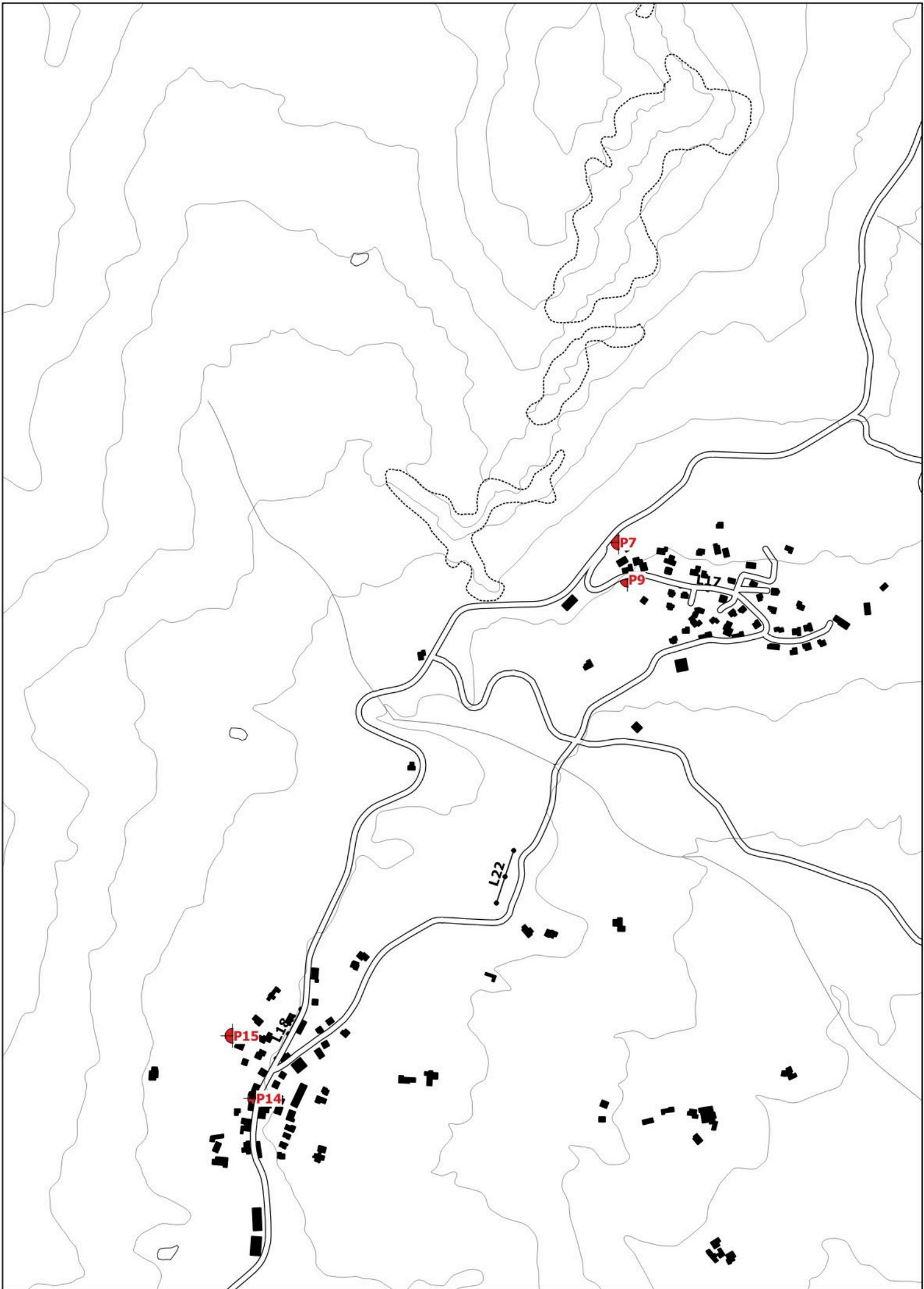

41 - Firenzuola

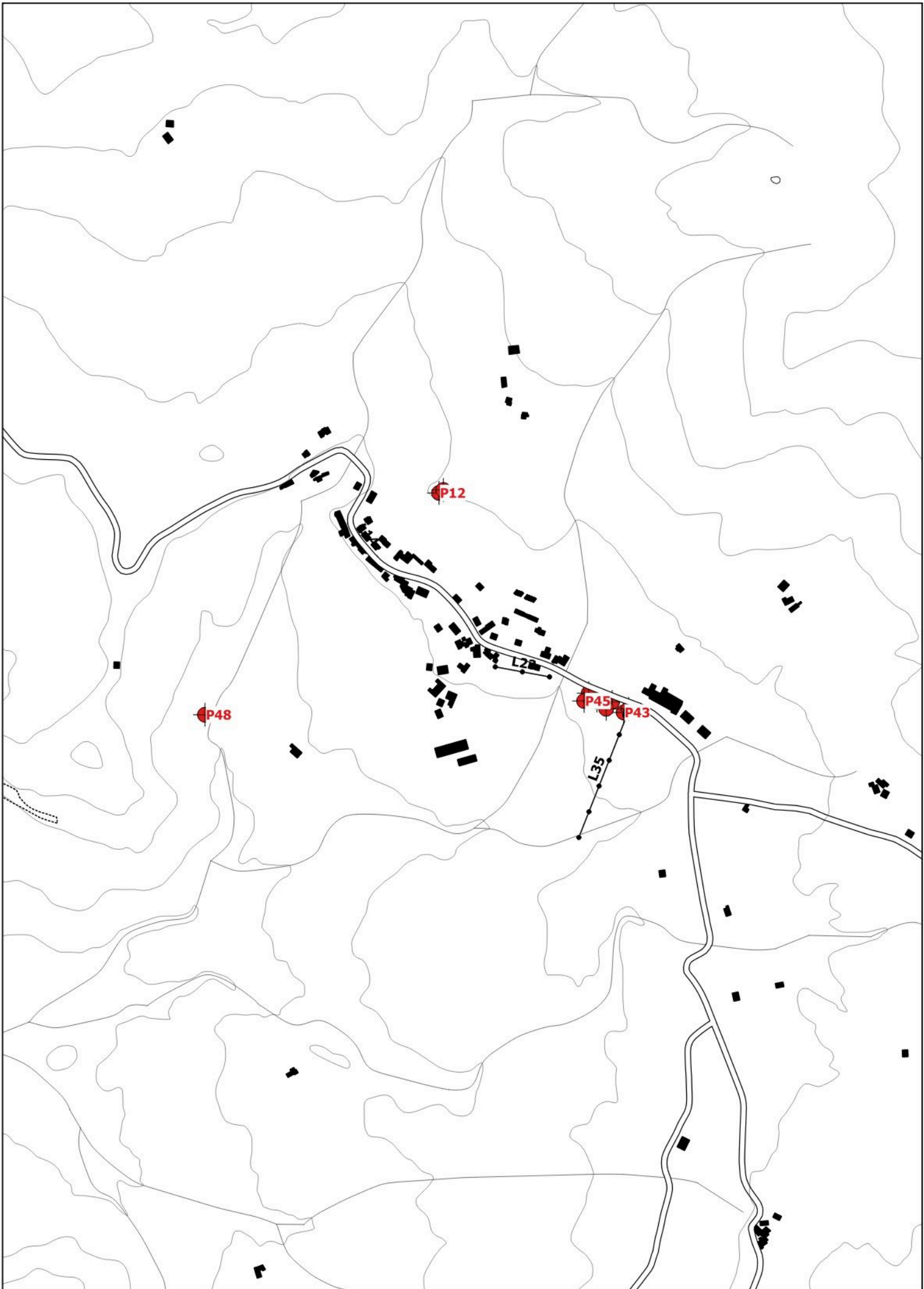

42 - Firenzuola

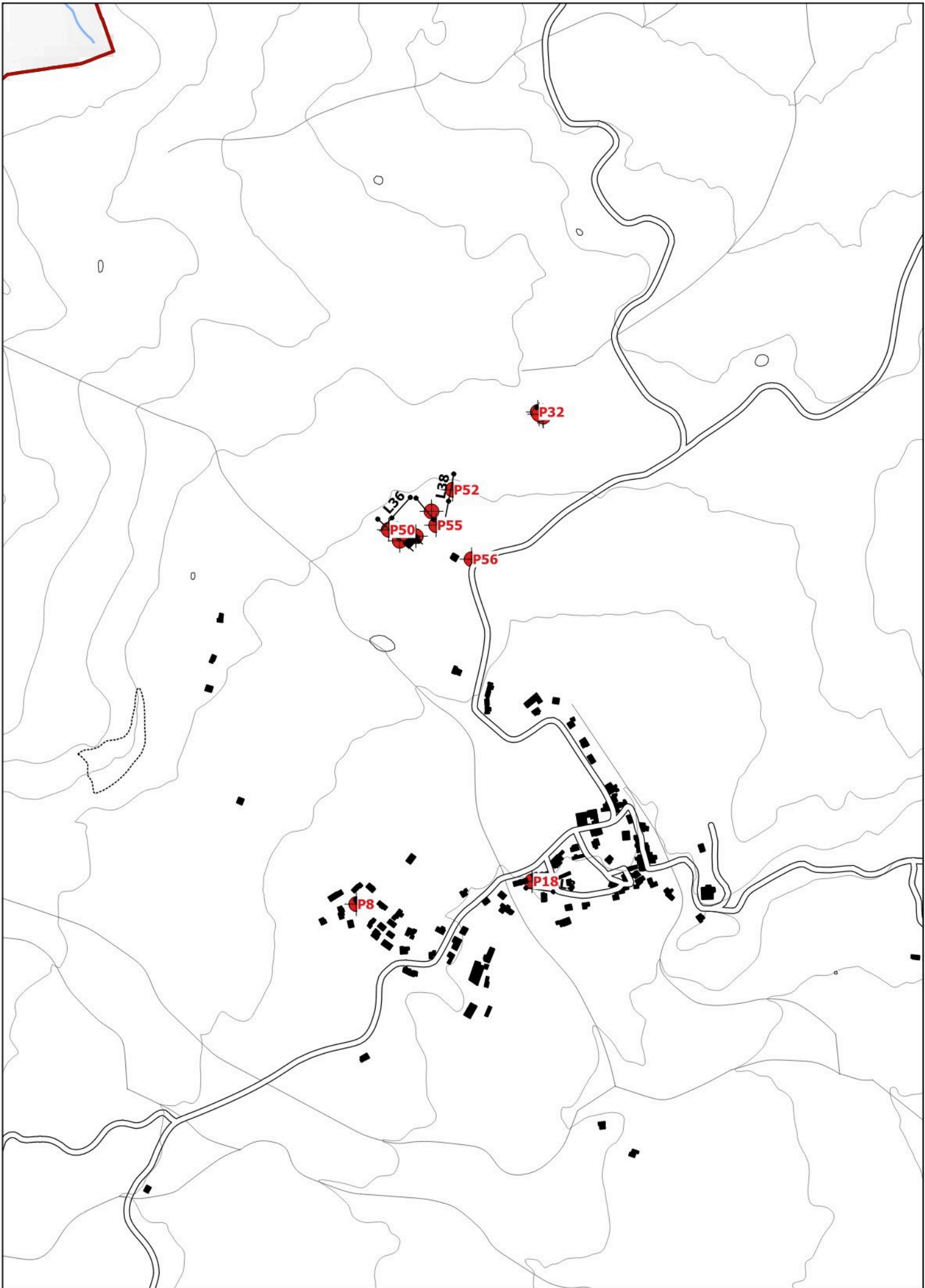

43 - Firenzuola

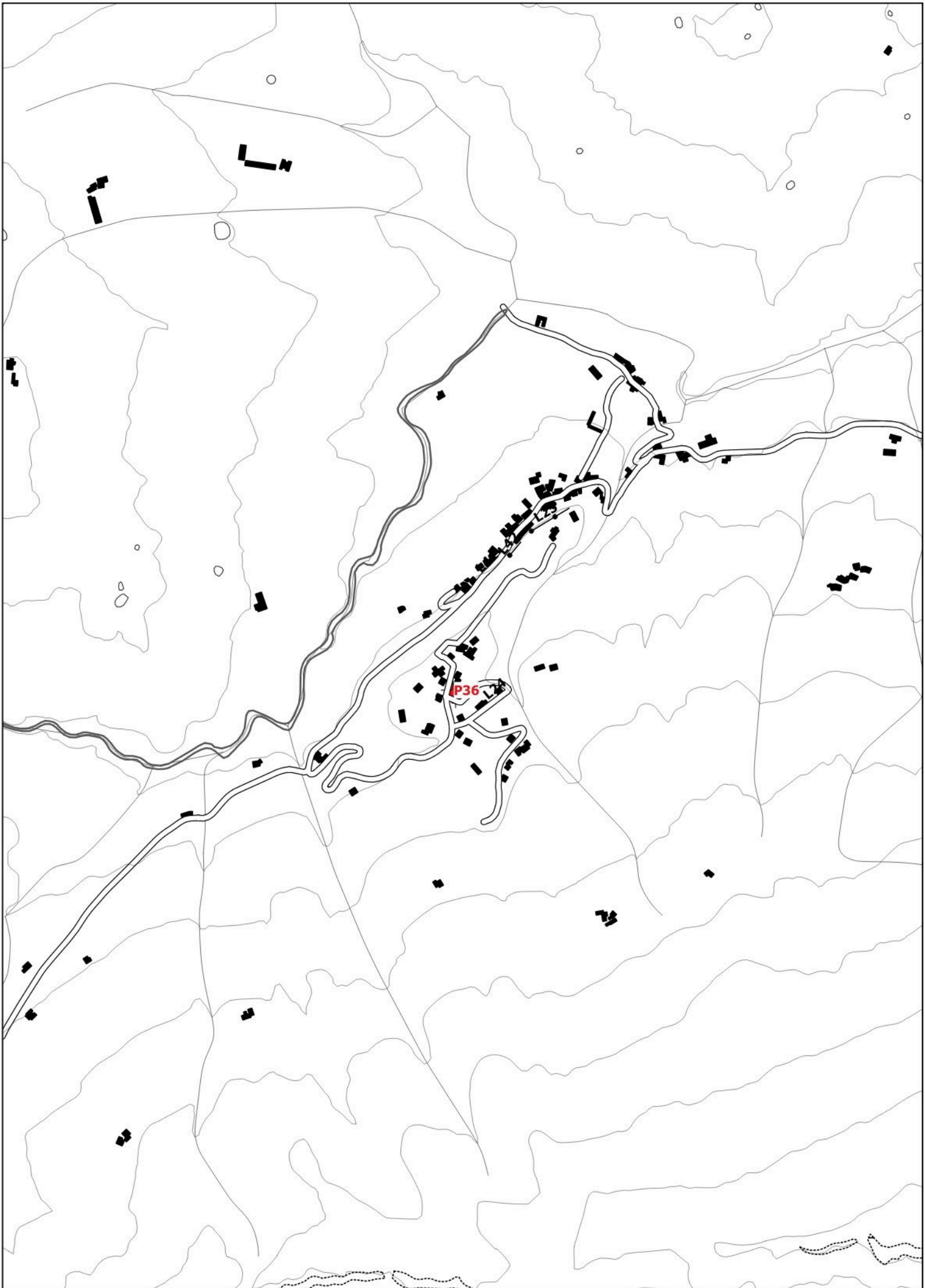

44 - Palazzuolo

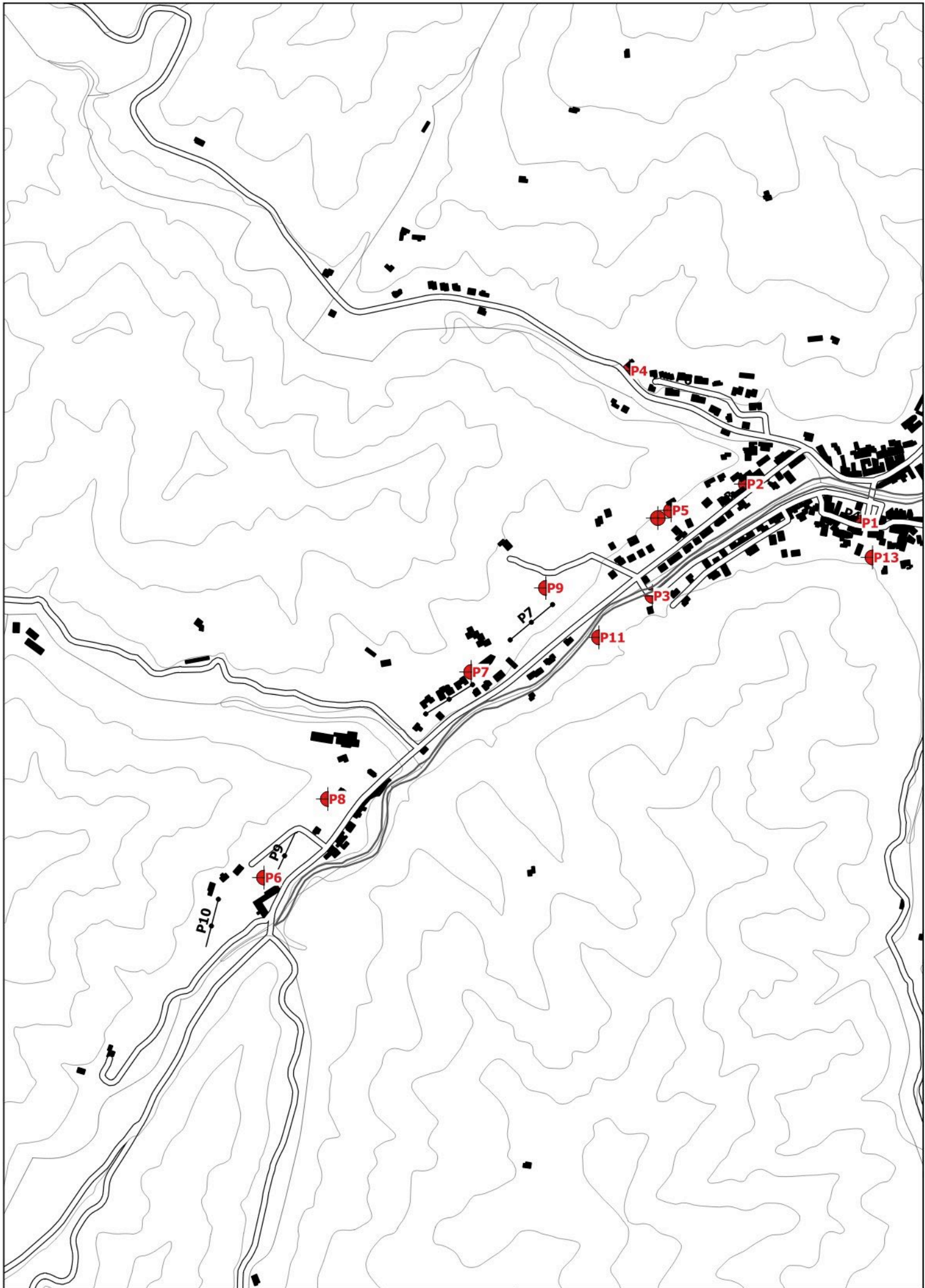

45 - Palazzuolo

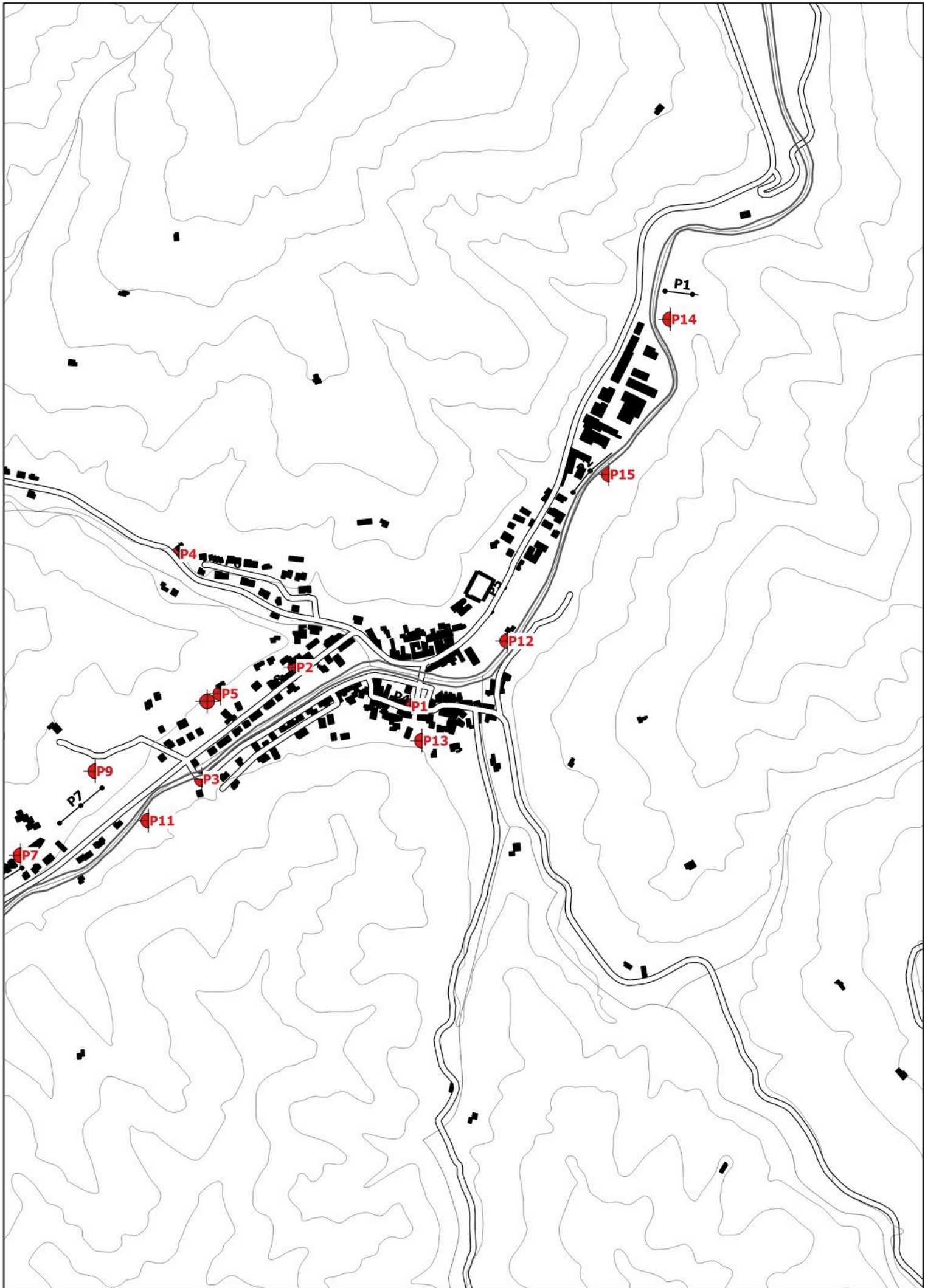

46 - Marradi

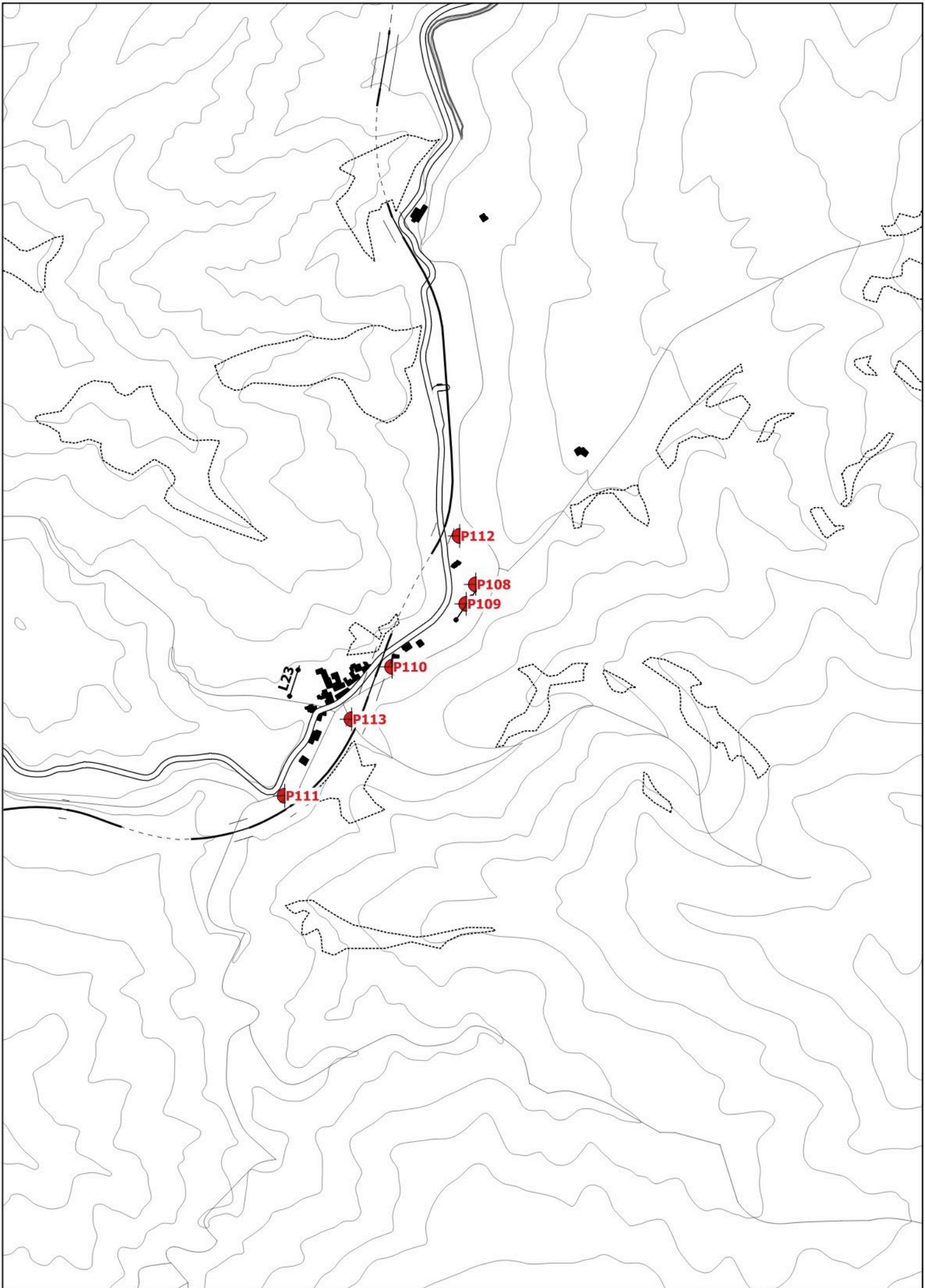

47 - Marradi

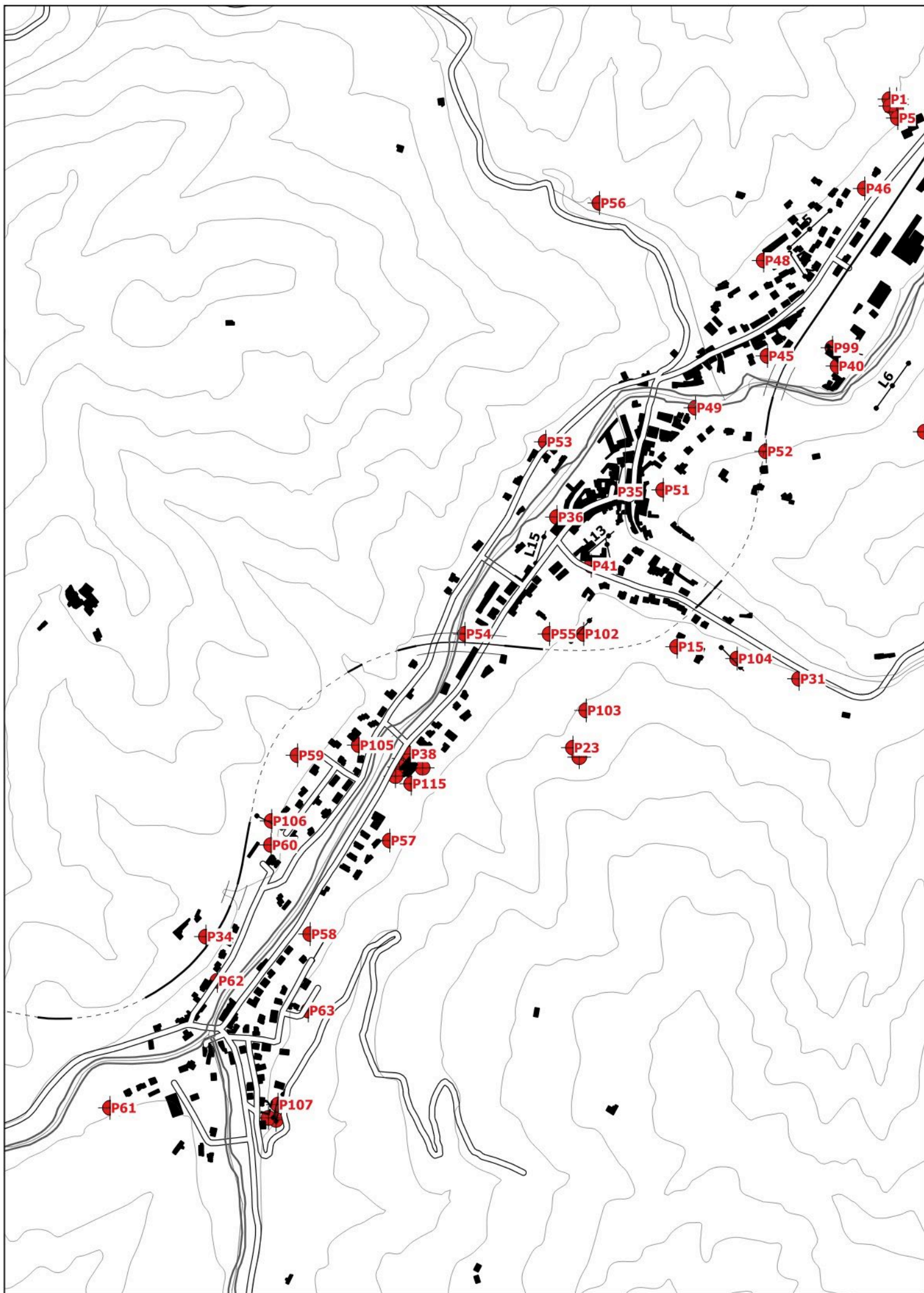

48 - Marradi

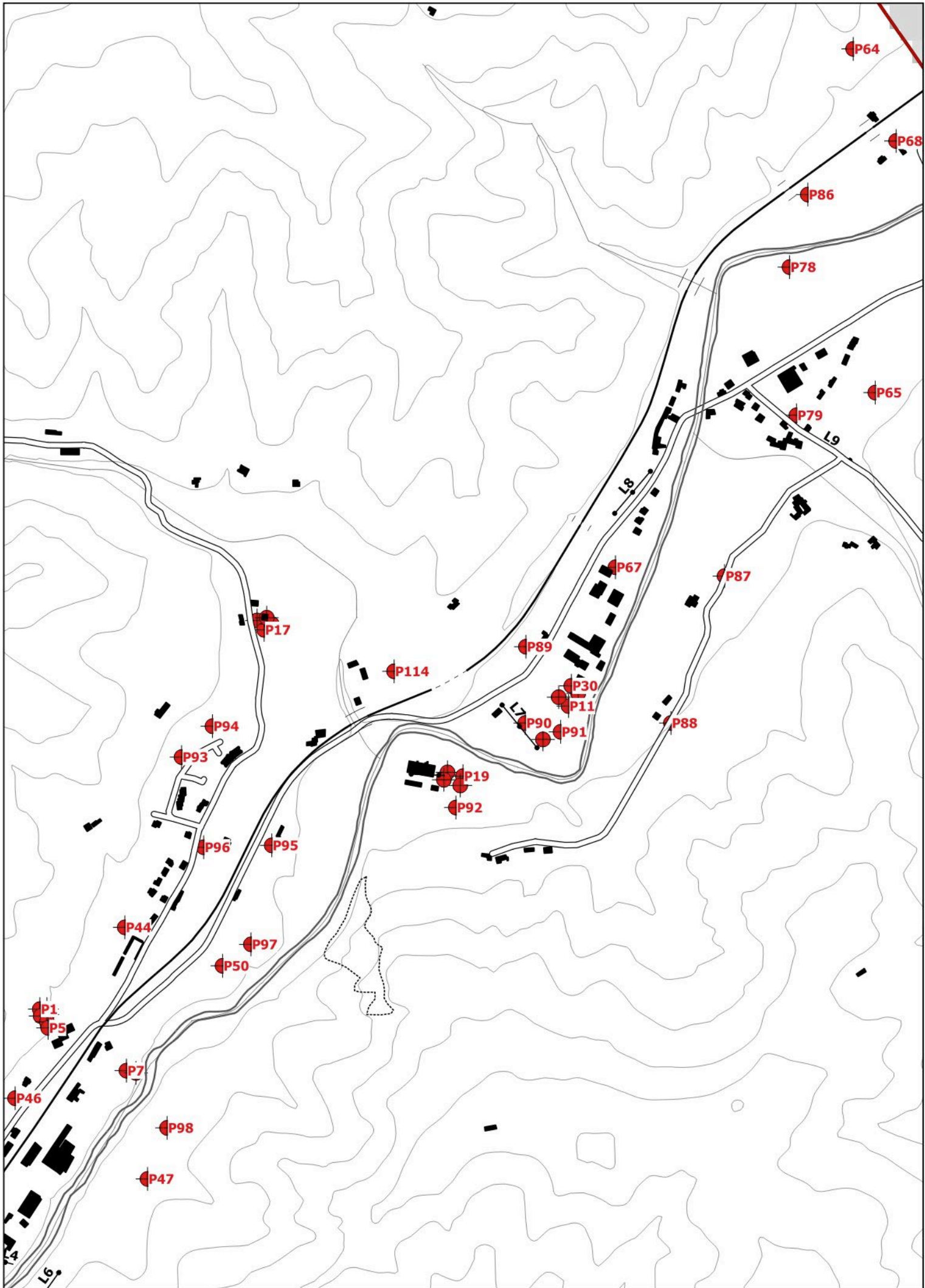

49 - Marradi

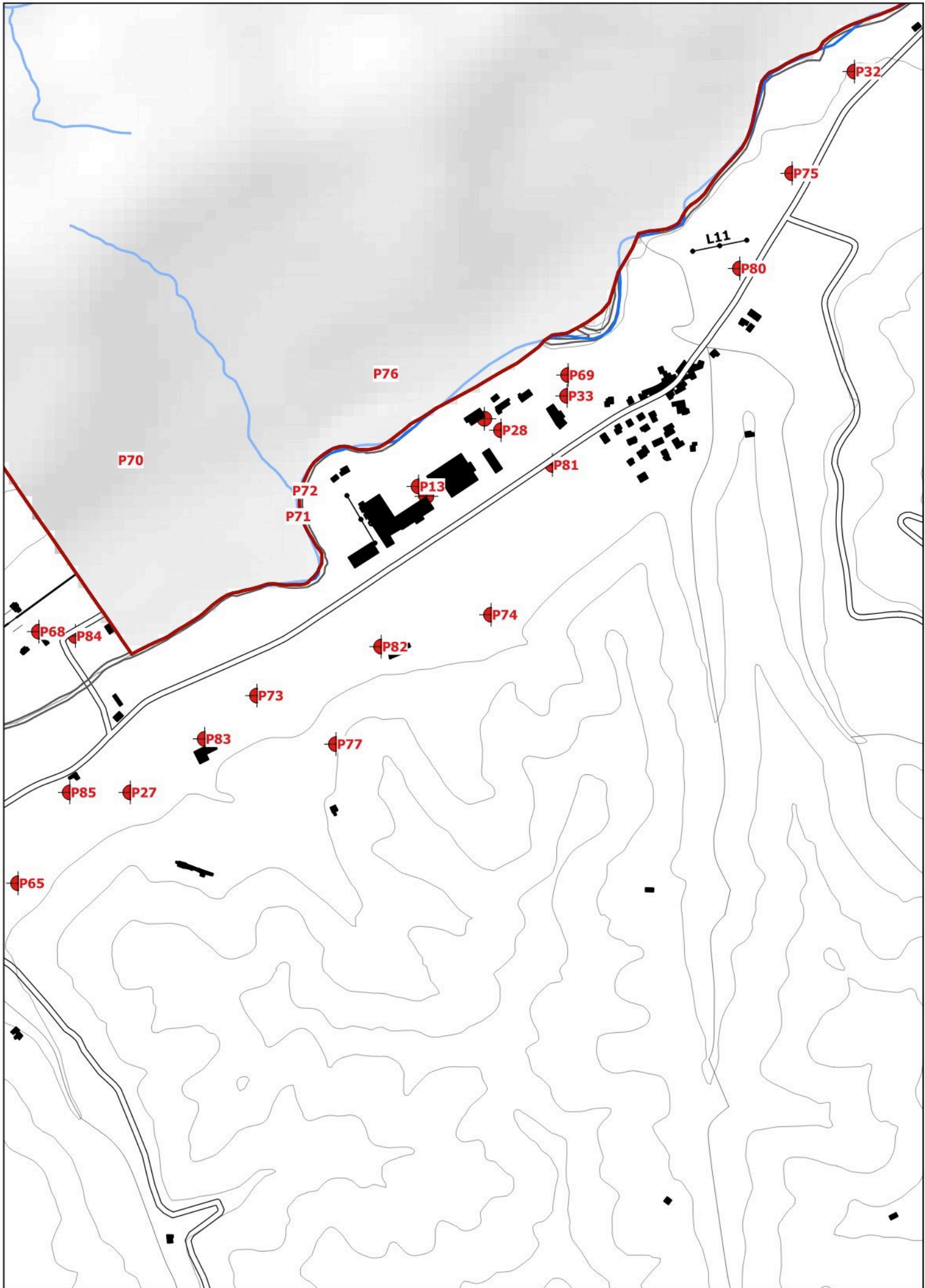

COMUNE DI BARBERINO - DATI DI BASE

Elenco indagini puntuali e relativi file di archiviazione

P1	s1_str.pdf
P1	06_GALLIANO.pdf
P2	s2_str.pdf
P3	s3_str.pdf
P4	s4_str.pdf
P4	BARBERINO DEL MUGELLO.pdf
P5	s5_str.pdf
P5	BARBERINO DEL MUGELLO.pdf
P6	s6_str.pdf
P6	Barberino del Mugello_sc_elem_cavallina-sc_mat._don milani.PDF
P7	s7_str.pdf
P7	barberino.pdf
P8	s8_str.pdf
P8	Barberino del Mugello_sc_elem_cavallina-sc_mat._don milani.pdf
P9	s9_str.pdf
P9	05_CAVALLINA.pdf
P10	s10_str.pdf
P10	05_CAVALLINA.pdf
P11	s11_str.pdf
P12	s12_str.pdf
P12	425-8A_BARBERINO DI MUGELLO. Pdf
P13	s13_str.pdf
P13	425-8A_BARBERINO DI MUGELLO. Pdf
P14	s14_str.pdf
P14	425-8A_BARBERINO DI MUGELLO. Pdf
P15	s15_str.pdf
P15	425-8A_BARBERINO DI MUGELLO. Pdf
P16	s16_str.pdf
P17	s17_str.pdf
P17	425-8A_BARBERINO DI MUGELLO. Pdf
P18	Pp1.pdf
P19	Barberino_Lora_CPT1_497.pdf
P20	Barberino_Lora_DP2_497.pdf
P21	Barberino_Lora_DP3_497.pdf
P22	Barberino_Lora_CPT1_914.pdf
P23	Barberino_Lora_CPT2_914.pdf
P24	Barberino_Lora22_DP1_2_3_4_5_444.pdf
P25	Barberino_Lora22_DP1_2_3_4_5_444.pdf
P26	Barberino_Lora22_DP1_2_3_4_5_444.pdf
P27	Barberino_Lora22_DP1_2_3_4_5_444.pdf
P28	Barberino_Lora22_DP1_2_3_4_5_444.pdf
P29	Barberino_Lora_CPT2_193.pdf

P30	Barberino_Lora_CPT3_193.pdf
P31	Barberino_Lora_CPT9_193.pdf
P32	Barberino_Lora_S1_193.pdf
P33	Barberino_Lora_S2_193.pdf
P34	Barberino_Lora21_CPT1_2_3_443.pdf
P35	Barberino_Lora21_CPT1_2_3_443.pdf
P36	Barberino_Lora21_CPT1_2_3_443.pdf
P37	28000014_SO_sz14_22.pdf
P38	Barberino_Lora_CPT1_12_434.pdf
P39	Barberino_Lora_CPT1_12_434.pdf
P40	Barberino_Lora_CPT1_12_434.pdf
P41	Barberino_Lora_CPT1_12_434.pdf
P42	Barberino_Lora_CPT1_12_434.pdf
P43	Barberino_Lora_CPT1_12_434.pdf
P44	Barberino_Lora_CPT1_12_434.pdf
P45	Barberino_Lora_CPT1_12_434.pdf
P45	Barberino_Lora_CPT1_12_434.pdf
P46	Barberino_Lora_CPT1_12_434.pdf
P47	Barberino_Lora_CPT1_12_434.pdf
P48	Barberino_Lora_CPT1_12_434.pdf
P49	Barberino_Lora_CPT1_12_434.pdf
P50	Barberino_Via della Lora_CPT1_2409.pdf
P51	Barberino_Via della Lora_CPT2_2409.pdf
P52	Barberino_Via della Lora_CPT3_2409.pdf
P53	28000014_SO_sz13_11.pdf
P54	28000014_DP_sz12_1.pdf
P55	ampliamento outlet.pdf
P56	ampliamento outlet.pdf
P57	ampliamento outlet.pdf
P58	28000014_SO_sz16_1.pdf
P59	28000014_SO_sz16_2.pdf
P60	28000014_SO_sz16_3.pdf
P61	28000014_SO_sz16_4.pdf
P62	28000014_SO_sz16_5.pdf
P63	28000014_SO_sz17_1.pdf
P63	28000014_PL_sz17_1.pdf
P64	28000014_SO_sz17_2.pdf
P64	28000014_PL_sz17_2.pdf
P65	28000014_SO_sz17_3.pdf
P66	28000014_SO_sz17_4.pdf
P66	28000014_PL_sz17_5.pdf
P67	28000014_SO_sz17_5.pdf
P67	28000014_PL_sz17_5pdf
P68	28000014_SO_sz17_6.pdf

P68	28000014_PL_sz17_6.pdf
P69	28000014_SO_sz17_7.pdf
P69	28000014_PL_sz17_7.pdf
P70	28000014_SO_sz17_8.pdf
P70	28000014_PL_sz17_8.pdf
P71	28000014_SO_sz17_9.pdf
P71	28000014_PL_sz17_9.pdf
P72	28000014_SO_sz17_10.pdf
P72	28000014_PL_sz17_10.pdf
P73	28000014_SO_sz17_12.pdf
P73	28000014_PL_sz17_12.pdf
P74	28000014_SO_sz17_13.pdf
P74	28000014_SO_sz17_13.pdf
P75	28000014_SO_sz17_16.pdf
P75	28000014_PL_sz17_16.pdf
P76	28000014_SO_sz17_17.pdf
P76	28000014_PL_sz17_17.pdf
P77	Barberino_Visano_S1_565.pdf
P77	Barberino_Visano_S1_565.pdf
P78	Barberino_Visano_DP1_565.pdf
P79	Barberino_Visano_CPT2_565.pdf
P80	Barberino_Valiano_CPT1_603.pdf
P81	Barberino_Valiano_CPT2_603.pdf
P82	Barberino_Visano1_CPT1_1130.pdf
P83	Barberino_Visano1_CPT2_1130.pdf
P84	Barberino_Visano1_CPT3_1130.pdf
P85	Barberino_Visano1_CPT4_1130.pdf
P86	Barberino_Cavallina_DP1_1946.pdf
P87	Barberino_Cavallina_CPT1_1946.pdf
P88	Barberino_Valiano_CPT1_2312.pdf
P89	Barberino_Latera_DP1_2_3_02.pdf
P90	Barberino_Latera_DP1_2_3_02.pdf
P91	Barberino_Latera_DP1_2_3_02.pdf
P92	Barberino_Latera_DP1_586.pdf
P93	Barberino_Latera_DP2_586.pdf
P94	Barberino_Latera_DP3_586.pdf
P95	Barberino_Repubblica_DP1_154.pdf
P96	Barberino_Repubblica_DP1_154.pdf
P97	Barberino_Repubblica_DP1_154.pdf
P98	Barberino_RepubblicaRC24_DP1_2_3_4_5 __211.pdf
P99	Barberino_RepubblicaRC24_S2_211.pdf
P100	Barberino_RepubblicaRC24_S1_211.pdf
P101	Barberino_RepubblicaRC24_DP1_2_3_4_5 __211.pdf
P102	Barberino_RepubblicaRC24_DP1_2_3_4_5 __211.pdf
P103	Barberino_RepubblicaRC24_DP1_2_3_4_5

	__211.pdf
P104	Barberino_RepubblicaRC24_DP1_2_3_4_5 __211.pdf
P105	Barberino_Ruzza_DP1_085.pdf
P106	Barberino_Ruzza_DP2_085.pdf
P107	Barberino_Andolaccio_S1_2_013.pdf
P109	Barberino_Badia_S1_382.pdf
P110	Barberino_Badia_CPT1_2310.pdf
P111	28000014_SO_sz6_1.pdf
P112	Barberino_Badia_CPT1_2310.pdf
P113	28000014_DP_sz20_1.pdf
P114	28000014_CPT_sz21_2.pdf
P115	Barberino_Montecarelli_S_460.pdf
P116	Barberino_Montecarelli_CPT1_1040.pdf
P117	Barberino_Montecarelli_DP1_1040.pdf
P118	Barberino_Montecarelli_DP2_1040.pdf
P119	Barberino_Montecarelli_DP3_1040.pdf
P120	Monte Carelli 1.pdf
P121	Monte Carelli 2.pdf
P122	Panna 7.pdf
P122	Panna 7.pdf
P123	Panna 7bis.pdf
P124	Panna 8.pdf
P125	Panna 9.pdf
P125	Panna 9.pdf
P126	Panna 10.pdf
P127	Panna 11.pdf
P128	Panna 12.pdf
P129	Panna 13.pdf
P130	Panna 14.pdf
P131	Panna 1.pdf
P132	Panna 2.pdf
P133	Panna 3.pdf
P134	Panna 4-5.pdf
P135	Panna 4-5.pdf
P136	Panna 6.pdf
P137	Barberino 1.pdf
P138	Barberino 2.pdf
P139	Barberino 3.pdf
P140	Barberino 4.pdf
P141	Barberino S7-Sa.pdf
P142	Barberino S7-Sa.pdf
P143	Barberino Sb.pdf
P144	Galliano 7.pdf
P145	Galliano 6.pdf
P146	Galliano 5.pdf
P147	Galliano 8.pdf
P148	Galliano 4.pdf

P149	Galliano 1.pdf
P150	Galliano 2.pdf
P151	Galliano 3.pdf
P152	28000014_SO_sz1_1.pdf
P153	28000015_SO_sz1_2.pdf
P154	28000015_SO_sz1_3.pdf
P155	28000014_SO_sz2_1.pdf
P156	28000014_SO_sz5_1.pdf
P157	28000014_SO_sz11_1.pdf
P158	28000014_SO_sz14_22.pdf
P159	28000014_SO_sz17_11.pdf
P159	28000014_PL_sz17_11.pdf
P160	28000014_SO_sz17_18.pdf
P160	28000014_PL_sz17_18.pdf
P161	28000014_SO_sz18_1.pdf
P162	28000014_SO_sz19_1.pdf
P163	28000014_SO_sz3_1.pdf
P164	28000015_SO_sz7_1.pdf
P165	28000014_SO_sz8_1.pdf
P165	28000014_SO_sz8_1.pdf
P166	28000015_CPT_sz9_1.pdf
P167	28000014_SO_sz10_1.pdf
P168	28000014_CPT_sz22_1.pdf
P169	28000014_CPT_sz25_6.pdf
P170	28000014_SO_sz25_14.pdf
P171	28000014_DP_sz26_1.pdf
P172	Barberino_Castello_DP1_1464.pdf
P173	Barberino_Castello_DP2_1464.pdf
P174	Barberino_Galliano_CPT1_1506.pdf
P175	Barberino_Galliano_CPT2_1506.pdf
P176	Barberino_ViaGiusti_CPT1_2081.pdf
P177	Barberino_Montecarelli_S1_1885.pdf
P178	Barberino_Cerreto_CPT1_2231.pdf
P179	Barberino_Cerreto_CPT2_2231.pdf
P170	Barberino_Galliano_CPT1_2220.pdf
P181	Barberino_Galliano_CPT2_2220.pdf
P182	GEO1_10_CPT.pdf
P183	GEO1_10_CPT.pdf
P184	GEO1_10_CPT.pdf
P185	GEO1_10_CPT.pdf
P186	GEO1_10_CPT.pdf
P187	GEO1_10_CPT.pdf
P188	GEO1_10_CPT.pdf
P189	GEO1_10_CPT.pdf
P190	GEO1_10_CPT.pdf
P191	GEO1_10_CPT.pdf
P192	GEO1_10_CPT.pdf

P193	GEO1_10_CPT.pdf
P194	GEO1_10_CPT.pdf
P195	GEO1_10_CPT.pdf
P196	GEO1_HVSR.pdf
P196	GEO2_HVSR.pdf
P197	GEO3_HVSR.pdf
P198	GEO4_HVSR.pdf
P199	GEO5_HVSR.pdf
P201	GEO6_HVSR.pdf
P202	GEO7_HVSR.pdf
P203	GEO8_HVSR.pdf
P204	GEO9_HVSR.pdf
P205	GEO10_HVSR.pdf
P206	GEO11_HVSR.pdf
P207	GEO12_HVSR.pdf
P208	GEO13_HVSR.pdf
P209	GEO14_HVSR.pdf
P210	GEO15_HVSR.pdf
P211	GEO16_HVSR.pdf
P212	GEO17_HVSR.pdf
P213	GEO18_HVSR.pdf
P214	GEO19_HVSR.pdf
P215	GEO20_HVSR.pdf
P216	GEO21_HVSR.pdf
P217	GEO22_HVSR.pdf
P218	GEO23_HVSR.pdf
P219	GEO24_HVSR.pdf
P220	GEO25_HVSR.pdf
P221	GEO26_HVSR.pdf
P222	GEO27_HVSR.pdf
P223	GEO28_HVSR.pdf
P224	GEO29_HVSR.pdf
P225	GEO30_HVSR.pdf
P226	GEO31_HVSR.pdf
P227	GEO32_HVSR.pdf
P228	GEO33_HVSR.pdf
P229	GEO34_HVSR.pdf
P230	GEO35_HVSR.pdf
P231	GEO36_HVSR.pdf
P232	GEO37_HVSR.pdf
P233	GEO38_HVSR.pdf
P234	GEO39_HVSR.pdf
P235	GEO40_HVSR.pdf
P236	GEO41_HVSR.pdf
P237	GEO42_HVSR.pdf
P238	GEO43_HVSR.pdf
P239	GEO44_HVSR.pdf

P240	GEO45_HVSR.pdf
P241	microzonazione_sismica_strumentale.pdf
P242	microzonazione_sismica_strumentale.pdf
P243	microzonazione_sismica_strumentale.pdf
P244	microzonazione_sismica_strumentale.pdf
P245	microzonazione_sismica_strumentale.pdf

P246	microzonazione_sismica_strumentale.pdf
P247	microzonazione_sismica_strumentale.pdf
P248	microzonazione_sismica_strumentale.pdf
P249	microzonazione_sismica_strumentale.pdf
P250	microzonazione_sismica_strumentale.pdf
P251	microzonazione_sismica_strumentale.pdf

Elenco indagini lineari e relativi file di archiviazione

L1	st1_sismo_rev.pdf
L2	st2_sismo_rev.pdf
L3	st3_sismo_rev.pdf
L4	st4_sismo_rev.pdf
L5	st5_sismo_rev.pdf
L6	st6_sismo_rev.pdf
L7	st7_sismo_rev.pdf
L8	st9_sismo_rev.pdf
L9	st10_sismo_rev.pdf
L10	st11_sismo_rev.pdf
L11	st12_sismo_rev.pdf
L12	st13_sismo_rev.pdf
L13	st14_sismo_rev.pdf
L14	ST15_Cornocchio_completa.pdf
L15	ST16_Buttoli_completa.pdf
L16	ST17_Montecarelli_completa.pdf
L17	ST18_Santa Lucia_completa.pdf
L18	RT3081.pdf
L19	RT3052.pdf
L20	RT2799.pdf
L21	Tignano.pdf
L22	Tignano.pdf
L23	Tignano.pdf

COMUNE DI BORGO SAN LORENZO - DATI DI BASE

Elenco indagini puntuali e relativi file di archiviazione

P1	GEO1_HVSR.pdf	P50	GEO50_HVSR.pdf
P2	GEO2_HVSR.pdf	P51	GEO51_HVSR.pdf
P3	GEO3_HVSR.pdf	P52	GEO52_HVSR.pdf
P4	GEO4_HVSR.pdf	P53	GEO53_HVSR.pdf
P5	GEO5_HVSR.pdf	P54	GEO54_HVSR.pdf
P6	GEO6_HVSR.pdf	P55	GEO55_HVSR.pdf
P7	GEO7_HVSR.pdf	P56	GEO56_HVSR.pdf
P8	GEO8_HVSR.pdf	P57	GEO57_HVSR.pdf
P9	GEO9_HVSR.pdf	P58	GEO58_HVSR.pdf
P10	GEO10_HVSR.pdf	P59	GEO59_HVSR.pdf
P11	GEO11_HVSR.pdf	P60	GEO60_HVSR.pdf
P12	GEO12_HVSR.pdf	P61	GEO61_HVSR.pdf
P13	GEO13_HVSR.pdf	P63	GEO63_HVSR.pdf
P14	GEO14_HVSR.pdf	P64	GEO64_HVSR.pdf
P15	GEO15_HVSR.pdf	P65	GEO65_HVSR.pdf
P16	GEO16_HVSR.pdf	P66	GEO66_HVSR.pdf
P17	GEO17_HVSR.pdf	P67	GEO67_HVSR.pdf
P19	GEO19_HVSR.pdf	P68	GEO68_HVSR.pdf
P20	GEO20_HVSR.pdf	P69	GEO69_HVSR.pdf
P21	GEO21_HVSR.pdf	P70	GEO70_HVSR.pdf
P22	GEO22_HVSR.pdf	P71	GEO71_HVSR.pdf
P23	GEO23_HVSR.pdf	P72	GEO72_HVSR.pdf
P24	GEO24_HVSR.pdf	P73	GEO73_HVSR.pdf
P25	GEO25_HVSR.pdf	P74	GEO74_HVSR.pdf
P26	GEO26_HVSR.pdf	P75	GEO75_HVSR.pdf
P27	GEO27_HVSR.pdf	P76	s6_str.pdf
P28	GEO28_HVSR.pdf	P76	s6_s16_lab.pdf
P29	GEO29_HVSR.pdf	P77	s7_str.pdf
P30	GEO30_HVSR.pdf	P78	s8_str.pdf
P31	GEO31_HVSR.pdf	P79	s9_str.pdf
P32	GEO32_HVSR.pdf	P80	s10_dh.pdf
P34	GEO34_HVSR.pdf	P81	s12_str.pdf
P35	GEO35_HVSR.pdf	P82	s12_dh.pdf
P36	GEO36_HVSR.pdf	P82	s12_str.pdf
P37	GEO37_HVSR.pdf	P83	s16_str.pdf
P40	GEO40_HVSR.pdf	P83	s6_s16_lab.pdf
P41	GEO41_HVSR.pdf	P84	s3_str.pdf
P42	GEO42_HVSR.pdf	P85	s14_str.pdf
P43	GEO43_HVSR.pdf	P86	s2_str.pdf
P44	GEO44_HVSR.pdf	P87	s15_str.pdf
P45	GEO45_HVSR.pdf	P88	s1_str.pdf
P46	GEO46_HVSR.pdf	P88	s1_lab.pdf
P47	GEO47_HVSR.pdf	P89	cpt2.pdf
P49	GEO49_HVSR.pdf	P91	cpt1.pdf

P92	pps13.pdf
P93	pps4.pdf
P94	pps5.pdf
P95	pps1-2.pdf
P96	pps1-2.pdf
P97	dpsh4.pdf
P98	dpsh5.pdf
P99	dpsh1-2.pf
P100	dpsh1-2.pf
P101	cs_s5.pdf
P102	cs_s11.pdf
P103	SCPT1.pdf
P104	SCPT2.pdf
P105	28000021_SA_sz2_1.pdf
P106	28000279_PZ_6.pdf
P107	28000021_SA_sz8_1.pdf
P108	28000021_CPT_sz11_1.pdf
P109	28000021_SA_sz12_1.pdf
P110	28000021_CPT_sz13_2.pdf
P111	28000279_SA_22.pdf
P112	28000279_SA_23.pdf
P113	28000021_DP_sz23_1.pdf
P114	28000021_CPT_sz24_1.pdf
P115	28000021_SO_sz25_1.pdf
P116	28000021_DP_sz25_1.pdf
P117	28000021_CPT_sz26_1.pdf
P118	28000021_CPT_sz26_1.pdf
P119	28000021_SA_sz27_1.pdf
P120	28000021_SA_sz28_1.pdf
P121	28000279_CPT_28.pdf
P122	28000279_CPT_29.pdf
P123	28000279_CPT_30.pdf
P124	28000021_CPT_sz32_1.pdf
P125	28000279_SA_31.pdf
P126	28000021_CPT_sz33_1.pdf
P127	28000021_CPT_sz33_2.pdf
P128	28000021_SA_sz34_1.pdf
P129	28000021_DP_sz34_1.pdf
P130	28000021_DP_sz35_1.pdf
P131	28000021_DP_sz36_1.pdf
P132	28000021_DP_sz38_1.pdf
P133	28000021_CPT_sz39_1.pdf
P134	28000021_SA_sz42_1.pdf
P135	28000021_CPT_sz44_1.pdf
P136	28000021_CPT_sz46_1.pdf
P137	28000021_SA_sz48_1.pdf
P138	28000021_CPT_sz49_1.pdf
P139	28000021_SO_sz49_1.pdf
P140	28000021_CPT_sz51_1.pdf

P141	28000279_CPT_51.pdf
P142	28000021_SO_sz52_1.pdf
P143	28000279_CPT_52.pdf
P144	28000021_SA_sz53_1.pdf
P145	28000279_CPT_53.pdf
P146	28000021_CPT_sz53_1.pdf
P147	28000021_CPT_sz54_1.pdf
P148	28000279_CPT_54.pdf
P149	28000279_CPT_55.pdf
P150	28000021_CPT_sz55_1.pdf
P151	28000021_SO_sz55_1.pdf1
P152	28000021_SO_sz56_1.pdf
P153	28000279_CPT_56.pdf
P154	28000279_CPT_57.pdf
P155	28000021_DP_sz57_1.pdf
P156	28000021_CPT_sz58_1.pdf
P157	28000021_SO_sz59_1.pdf
P158	28000021_CPT_sz60_9.pdf
P159	28000021_CPT_sz61_1.pdf
P160	28000021_SA_sz62_1.pdf
P161	28000021_SO_sz62_1.pdf
P162	28000021_CPT_sz63_1.pdf
P163	28000021_CPT_sz64_1.pdf
P164	28000021_CPT_sz65_1.pdf
P165	28000021_CPT_sz66_8.pdf
P166	28000021_SA_sz67_9.pdf
P167	28000021_CPT_sz68_A1.pdf
P168	28000021_SO_sz68_A.pdf
P169	28000021_CPT_sz69_1.pdf
P170	28000021_DP_sz70_1.pdf
P171	28000021_CPT_sz71_1.pdf0
P172	28000021_CPT_sz72_1.pdf
P173	28000021_CPT_sz73_1.pdf
P174	28000021_SO_sz74_1.pdf
P175	28000021_CPT_sz76_1.pdf
P176	28000021_CPT_sz77_1.pdf
P177	28000021_CPT_sz78_1.pdf
P178	28000021_CPT_sz79_1.pdf
P179	28000021_PL_sz80_1.pdf
P180	28000021_CPT_sz81_1.pdf
P181	28000021_CPT_sz82_1.pdf
P182	28000021_CPT_sz84_1.pdf
P183	28000021_SO_sz85_6.pdf
P184	28000021_CPT_sz86_1.pdf
P185	28000021_DP_sz87_1.pdf
P186	28000021_DP_sz88_1.pdf
P187	28000021_SA_sz89_1.pdf
P188	28000021_SA_sz90_1.pdf
P189	28000021_CPT_sz91_1.pdf

P190	28000021_SA_sz92_1.pdf
P191	28000021_CPT_sz93_1.pdf
P192	28000021_CPT_sz94_1.pdf
P193	28000021_CPT_sz96_1.pdf
P194	28000021_CPT_sz97_1.pdf
P195	28000021_DP_sz99_1.pdf
P196	28000021_SO_sz99_1.pdf
P196	28000021_SO_sz99_1.pdf
P197	28000021_SA_sz100_1.pdf
P198	28000021_CPT_sz102_1.pdf
P199	28000021_SO_sz103_1.pdf
P200	28000021_DP_sz103_1.pdf
P201	28000021_CPT_sz104_1.pdf
P202	28000021_CPT_sz105_1.pdf
P203	28000021_CPT_sz106_1.pdf
P204	28000021_DP_sz107_1.pdf
P205	28000021_CPT_sz108_1.pdf
P206	28000021_SA_sz109_1.pdf
P207	28000021_DP_sz110_1.pdf
P208	28000021_CPT_sz111_2.pdf
P209	28000021_CPT_sz112_1.pdf
P210	28000021_DP_sz113_1.pdf
P211	28000021_CPT_sz116_1.pdf
P212	28000021_CPT_sz117_1.pdf
P213	28000021_SA_sz118_1.pdf
P214	28000021_SA_sz119_1.pdf
P215	28000021_CPT_sz124_1.pdf
P216	28000021_CPT_sz125_1.pdf
P217	28000021_PL_sz125_1.pdf
P218	28000021_DP_sz126_1.pdf
P219	28000021_CPT_sz127_1.pdf
P220	28000021_SA_sz128_1.pdf
P221	28000021_CPT_sz128_4.pdf
P222	28000021_CPT_sz129_1.pdf
P223	28000021_SA_sz130_1.pdf
P224	28000021_CPT_sz131_1.pdf
P225	28000021_SO_sz131_1.pdf
P226	28000021_DP_sz132_1.pdf
P227	28000021_SA_sz133_1.pdf
P228	28000021_CPT_sz134_1.pdf
P229	28000021_CPT_sz135_1.pdf
P230	28000021_SO_sz135_1.pdf
P231	28000021_CPT_sz136_1.pdf
P232	28000021_CPT_sz137_1.pdf
P233	28000021_CPT_sz138_1.pdf
P234	28000021_CPT_sz143_1.pdf
P235	28000021_DP_sz144_1.pdf
P236	28000021_DP_sz145_2.pdf
P237	28000021_DP_sz146_1.pdf

P238	28000021_SO_sz153_1.pdf
P239	S1_Luco.pdf
P240	185855.pdf
P241	185836.pdf
P242	153846.pdf
P243	153849.pdf
P244	153850.pdf
P245	153853.pdf
P246	153854.pdf
P247	153858.pdf
P248	153859.pdf
P249	155334.pdf
P250	185769.pdf
P251	185780.pdf
P252	185781.pdf
P253	185788.pdf
P254	185794.pdf
P255	185797.pdf
P56S	185799.pdf
P257	185801.pdf
P258	185810.pdf
P259	185830.pdf
P260	185845.pdf
P261	185851.pdf
P262	185858.pdf
P263	185861.pdf
P264	185871.pdf
P265	185888.pdf
P266	192193.pdf
P267	192199.pdf
P268	192207.pdf
P269	192292.pdf
P270	192313.pdf
P271	192464.pdf
P272	153848.pdf
P273	155336.pdf
P274	185785.pdf
P275	185832.pdf
P276	185834.pdf
P277	185870.pdf
P278	153857.pdf
P279	185756.pdf
P280	185804.pdf
P281	185864.pdf
P282	185890.pdf
P283	153847.pdf
P284	153852.pdf
P285	185815.pdf
P286	185829.pdf

P287	185857.pdf
P288	185866.pdf
P289	185874.pdf
P290	185899.pdf
P291	123_4.pdf
P292	123_4.pdf
P293	123_4.pdf
P294	130_4.pdf
P295	130_4.pdf
P296	130_4.pdf
P297	130_4.pdf
P298	130_4.pdf
P299	130_4.pdf
P300	130_4.pdf
P301	131_4.pdf

P302	131_4.pdf
P303	131_4.pdf
P304	131_4.pdf
P305	131_4.pdf
P306	195_5.pdf
P307	195_5.pdf
P308	195_5.pdf
P309	195_5.pdf
P310	CPT1_DPSH1.pdf
P311	DPSH2.pdf
P312	RT2759.pdf
P313	RT2759.pdf
P314	2018ESAC01.pdf
P315	2018HVSRO5.pdf
P316	2018HVSRO6.pdf

Elenco indagini lineari e relativi file di archiviazione

L2	GEO02_PSH.pdf
L3	GEO03_PSH.pdf
L4	GEO04_PSH.pdf
L5	GEO05_PSH.pdf
L6	GEO06_MASW.pdf
L7	GEO07_MASW.pdf
L8	GEO08_MASW.pdf
L9	GEO09_MASW.pdf
L10	GEO10_PSH.pdf
L11	GEO11_PSH.pdf
L12	GEO12_MASW.pdf
L13	GEO13_MASW.pdf
L14	GEO14_MASW.pdf
L15	st1_orig.pdf
L16	st2_orig.pdf

L17	st3_orig.pdf
L18	st4_orig.pdf
L19	st5_orig.pdf
L20	st6_orig.pdf
L21	st7_orig.pdf
L22	st8_orig.pdf
L23	st9_orig.pdf
L24	st14_orig.pdf
L25	st15_orig.pdf
L26	st16_orig.pdf
L27	st17_orig.pdf
L28	st18_orig.pdf
L29	st19_orig.pdf
L30	st20_orig.pdf
L31	st21_orig.pdf

COMUNE DI DICOMANO - DATI DI BASE

Elenco indagini puntuali e relativi file di archiviazione

P1	GEO1_HVSR.pdf
P2	GEO2_HVSR.pdf
P3	GEO3_HVSR.pdf
P4	GEO4_HVSR.pdf
P5	GEO5_HVSR.pdf
P6	GEO6_HVSR.pdf
P7	GEO7_HVSR.pdf
P8	GEO8_HVSR.pdf
P9	GEO9_HVSR.pdf
P10	GEO10_HVSR.pdf
P11	GEO11_HVSR.pdf
P12	GEO12_HVSR.pdf
P13	GEO13_HVSR.pdf
P14	GEO14_HVSR.pdf
P15	GEO15_HVSR.pdf
P16	GEO16_HVSR.pdf
P17	GEO17_HVSR.pdf
P18	GEO18_HVSR.pdf
P19	GEO19_HVSR.pdf
P20	GEO20_HVSR.pdf
P21	GEO21_HVSR.pdf
P22	GEO22_HVSR.pdf
P23	GEO23_HVSR.pdf
P24	GEO24_HVSR.pdf
P25	GEO25_HVSR.pdf
P26	GEO26_HVSR.pdf
P27	GEO27_HVSR.pdf
P28	GEO28_HVSR.pdf
P29	GEO29_HVSR.pdf
P30	GEO30_HVSR.pdf

P31	s1_str.pdf
P31	S1-S2-S3_lab.pdf
P32	s2_dh.pdf
P32	S1-S2-S3_lab.pdf
P33	s3_str.pdf
P33	S1-S2-S3_lab.pdf
P34	s4_str.pdf
P35	s5_str.pdf
P35	s5_s6_lab.pdf
P36	s6_str.pdf
P36	s5_s6_lab.pdf
P36	s5_s6_lab.pdf
P37	cpt1.pdf
P37	dpsh1bis.pdf
P38	cpt2.pdf
P39	cpt3.pdf
P40	dpsh2.pdf
P41	186135.pdf
P42	186143.pdf
P43	186145.pdf
P44	186160.pdf
P45	186163.pdf
P46	186165.pdf
P47	186177.pdf
P48	186211.pdf
P49	186216.pdf
P50	186222.pdf
P52	2018HVSR01.pdf
P51	2018HVSR02.pdf

Elenco indagini lineari e relativi file di archiviazione

L1	GEO1_PSH.pdf
L2	GEO2_PSH.pdf
L3	GEO3_PSH.pdf
L4	GEO4_PSH.pdf
L5	GEO5_PSH.pdf
L6	GEO6_PSH.pdf
L7	GEO7_PSH.pdf

L8	st1_orig.pdf
L9	st2_orig.pdf
L10	st3_orig.pdf
L11	st4_orig.pdf
L12	st5_orig.pdf
L13	st6_orig.pdf
L14	2018PSH01.pdf

COMUNE DI FIRENZUOLA - DATI DI BASE

Elenco indagini puntuali e relativi file di archiviazione

P1	A7639.pdf	P38	RT3167.pdf
P2	A7507.pdf	P39	RT3167.pdf
P3	C643.pdf	P40	RT3167.pdf
P4	A7088.pdf	P41	RT3167.pdf
P5	A4735.pdf	P42	RT3097.pdf
P6	187001.pdf	P43	RT3097.pdf
P7	28000100_SO_sz10_2.pdf	P44	RT3097.pdf
P9	28000100_SO_sz10_3.pdf	P45	RT3097.pdf
P8	28000100_SO_sz64_1.pdf	P46	RT3097.pdf
P10	1598.pdf	P47	RT3097.pdf
P11	1633.pdf	P48	RT3097.pdf
P12	244_1.pdf	P49	RT3097.pdf
P13	244_2.pdf	P50	RT3059.pdf
P14	308_1.pdf	P51	RT3059.pdf
P15	120.pdf	P52	RT3059.pdf
P16	1400.pdf	P53	RT3059.pdf
P17	s1_lab.pdf	P54	RT3059.pdf
P18	S5-S6-S7_lab.pdf	P55	RT3059.pdf
P18	s5_dh.pdf	P56	RT3059.pdf
P19	S5-S6-S7_lab.pdf	P57	RT2762.pdf
P19	s6_dh.pdf	P58	RT2762.pdf
P20	S5-S6-S7_lab.pdf	P59	RT2762.pdf
P20	s7_str.pdf	P60	RT2677.pdf
P21		P61	RT2677.pdf
P22		P62	RT2677.pdf
P23		P63	RT2677.pdf
P24		P64	RT2677.pdf
P25		P65	RT2677.pdf
P26		P66	RT2677.pdf
P27		P67	RT2677.pdf
P28		P68	RT2677.pdf
P29		P69	RT2677.pdf
P30	135_4	P70	RT2677.pdf
P31	139_5	P71	RT2677.pdf
P32	139_5	P72	2018HVSR09.pdf
P33	139_5	P73	2018HVSR10.pdf
P34	139_5	P74	2018HVSR11.pdf
P35	RT3330.pdf	P75	2018HVSR12.pdf
P36	RT3230.pdf		
P37	RT3230.pdf		

Elenco indagini lineari e relativi file di archiviazione

L1	7.pdf
L2	7.pdf
L3	st1_sismo_rev.pdf
L4	st2_sismo_rev.pdf
L5	st3_sismo_rev.pdf
L6	st4-5_sismo_rev.pdf
L7	st4-5_sismo_rev.pdf
L8	st6_sismo_rev.pdf
L9	st7_sismo_rev.pdf
L10	st8_sismo_rev.pdf
L11	st9_sismo_rev.pdf
L12	st10_sismo_rev.pdf
L13	st13_sismo_rev.pdf
L14	
L15	
L16	
L17	
L18	
L19	
L20	
L21	
L22	
L23	
L24	

L25	
L26	
L27	
L28	
L29	
L30	139_5.pdf
L30	139_5.pdf
L31	RT3330.pdf
L32	RT3230.pdf
L33	RT3167.pdf
L33	RT3167.pdf
L34	RT3098.pdf
L35	RT3097.pdf
L36	RT3059,pdf
L37	RT3059,pdf
L38	RT3059,pdf
L39	RT3059,pdf
L40	RT3059,pdf
L41	RT2772.pdf
L42	RT2772.pdf
L43	RT2762.pdf
L44	RT2677.pdf
L45	RT2677.pdf
L46	RT2513.pdf

COMUNE DI MARRADI - DATI DI BASE

Elenco indagini puntuali e relativi file di archiviazione

P1	Pdl01_pvDPM01.pdf	P41	Sgc02_VELS2.pdf
P2	Pdl02_pvDPM02.pdf	P42	HVSR01_pv01.pdf
P3	Pdl03_pvDPM03.pdf	P43	HVSR02_pv02.pdf
P4	Pdl04_pvDPM04.pdf	P44	HVSR03_pbM01.pdf
P5	Pdl05_pvDPM05.pdf	P45	HVSR04_pbM02.pdf
P6	Pdl06_pvDPM06.pdf	P46	HVSR05_pbM03.pdf
P7	Pdl07_pvDPM01.pdf	P47	HVSR06_pbM04.pdf
P8	Pdl08_pvDPM02.pdf	P48	HVSR07_pbM05.pdf
P9	Pdl09_pv1.pdf	P49	HVSR08_pbM06.pdf
P10	Pdl10_pv2.pdf	P50	HVSR09_pbM07.pdf
P11	Pdp01_pb1.pdf	P51	HVSR10_pbM08.pdf
P12	Pdp02_pb2.pdf	P52	HVSR11_pbM09.pdf
P13	Pdp03_pv1.pdf	P53	HVSR12_pbM10.pdf
P14	Pdp04_pv2.pdf	P54	HVSR13_pbM11.pdf
P15	Pdp05_pbSez11.pdf	P55	HVSR14_pbM12.pdf
P16	Pcpt01_pvCPT1.pdf	P56	HVSR15_pbM13.pdf
P17	Pcpt02_pvCPT2.pdf	P57	HVSR16_pbM14.pdf
P18	Pcpt03_pvCPT1.pdf	P58	HVSR17_pbM15.pdf
P19	Pcpt04_pvCPT2.pdf	P59	HVSR18_pbM16.pdf
P20	Pcpt05_pvCPT3.pdf	P60	HVSR19_pbM17.pdf
P21	Pcpt06_pvCPT4.pdf	P61	HVSR20_pbM18.pdf
P22	Pcpt07_pvCPT1.pdf	P62	HVSR21_pbM19.pdf
P23	Pcpt08_pvCPT2.pdf	P63	HVSR22_pbM20.pdf
P24	Pcpt09_pb12.pdf	P64	HVSR23_pbP00.pdf
P25	Pcpt10_pvCPT1.pdf	P65	HVSR24_pbP01.pdf
P26	Pcpt11_pvCPT2.pdf	P66	HVSR25_pbP02.pdf
P27	Se01_pbsezione5.pdf	P67	HVSR26_pbP03.pdf
P28	Se02_pbsezione6	P68	HVSR27_pbP04.pdf
P29	Se03_pbsezione18A.pdf	P69	HVSR28_pbP05.pdf
P30	Se04_pbsezione18A.pdf	P70	HVSR29_pbP06.pdf
P31	Se05_pbsezione3.pdf	P71	HVSR30_pbP07.pdf
P32	Se06_pbsezione8.pdf	P72	HVSR31_pbP08.pdf
P33	Sg01_pbsezione7.pdf	P73	HVSR32_pbP09.pdf
P34	Sg02_pbsezione2.pdf	P74	HVSR33_pbP10.pdf
P35	dh3_VELDHS3.pdf	P75	HVSR34_pbP11.pdf
P35	Sg03_VELS3.pdf	P76	HVSR35_pbP12.pdf
P36	dh4_VELDHS4.pdf	P77	HVSR36_pbP13.pdf
P36	Sg04_VELS4.pdf	P78	HVSR37_pbP14.pdf
P37	Sg05_pbS1.pdf	P79	HVSR38_pbP15.pdf
P38	Sg06_pbS2.pdf	P80	HVSR 0039.pdf
P39	Sg07_pbS3.pdf	P81	HVSR 0040.pdf
P40	dh1_VELDHS1.pdf	P82	HVSR 0041.pdf
P40	Sgc01_VELS1.pdf	P83	HVSR 0042.pdf
P41	dh2_VELDHS2.pdf	P84	HVSR 0043.pdf

P85	HVSR 0044.pdf
P86	HVSR 0045.pdf
P87	HVSR 0046.pdf
P88	HVSR 0047.pdf
P89	HVSR 0048.pdf
P90	HVSR 0049.pdf
P91	HVSR 0050.pdf
P92	HVSR 0051.pdf
P93	HVSR 0052.pdf
P94	HVSR 0053.pdf
P95	HVSR 0054.pdf
P96	HVSR 0055.pdf
P97	HVSR 0056.pdf
P98	HVSR 0057.pdf
P99	HVSR 0058.pdf
P100	HVSR 0059.pdf
P101	HVSR 0060.pdf

P102	HVSR 0061.pdf
P103	HVSR 0062.pdf
P104	HVSR 0063.pdf
P105	HVSR 0064.pdf
P106	HVSR 0065.pdf
P107	HVSR 0066.pdf
P108	HVSR 0067.pdf
P109	HVSR 0068.pdf
P110	HVSR 0069.pdf
P111	HVSR 0070.pdf
P112	HVSR 0071.pdf
P113	HVSR 0072.pdf
P114	HVSR 0073.pdf
P115	Sg08_pbS4.pdf

Elenco indagini lineari e relativi file di archiviazione

L1	FK1_pvMASW.pdf
L2	FK2_pvMASW.pdf
L3	PSpsh1_VELST1.pdf
L4	PSpsh2_VELST2.pdf
L5	PSpsh3_VELST3.pdf
L6	PSpsh4_VELST4.pdf
L7	PSpsh5_VELST5.pdf
L8	PSpsh6_VELST6.pdf
L9	PSpsh7_VELST7.pdf
L10	PSpsh8_VELST8.pdf
L11	PSpsh9_VELST9.pdf
L12	PSpsh10_VELST10.pdf
L13	PSpsh11_VELST11.pdf
L14	PSpsh12_VELST12.pdf
L15	PSpsh13_VELST13.pdf
L16	PSpsh14_VELST14.pdf
L17	PSpsh15.pdf
L18	PSpsh16.pdf
L19	PSpsh17.pdf
L20	PSpsh18.pdf
L21	PSpsh19.pdf
L22	PSpsh20.pdf
L23	PSpsh21.pdf

COMUNE DI PALAZZUOLO SUL SENIO - DATI DI BASE

Elenco indagini puntuali e relativi file di archiviazione

P1	s1_str.pdf
P2	s2_dh.pdf
P3	A11226.pdf
P4	A11413.pdf
P5	A8843.pdf
P6	P01.pdf
P7	P02.pdf
P8	P03.pdf
P9	P04.pdf
P10	P05.pdf
P11	P06.pdf
P12	P07.pdf
P13	P08.pdf
P14	P09.pdf
P15	P10.pdf

Elenco indagini lineari e relativi file di archiviazione

L1	st1_sismo_rev.pdf
L2	st2_sismo_rev.pdf
L3	st3_sismo_rev.pdf
L4	st4_sismo_rev.pdf
L5	st5_sismo_rev.pdf
L6	st6_sismo_rev.pdf
L7	st7_sismo_rev.pdf
L8	st8_sismo_rev.pdf
L9	st9_sismo_rev.pdf
L10	st10_sismo_rev.pdf

COMUNE DI SCARPERIA E SAN PIERO – DATI DI BASE “SAN PIERO”

Elenco indagini puntuali e relativi file di archiviazione

P1	048040P1.pdf
P2	048040P2.pdf
P3	048040P3.pdf
P4	048040P4.pdf
P5	048040P5.pdf
P6	048040P6.pdf
P7	048040P7.pdf
P8	048040P8.pdf
P9	048040P9.pdf
P11	048040P11.pdf
P12	048040P12.pdf
P13	048040P13.pdf
P14	048040P14.pdf
P15	048040P15.pdf
P16	048040P16.pdf
P17	048040P17.pdf
P18	048040P18.pdf
P20	048040P20.pdf
P23	048040P23.pdf
P24	048040P24.pdf
P25	048040P25.pdf
P26	048040P26.pdf
P27	048040P27.pdf
P28	048040P28.pdf
P29	048040P29.pdf
P30	048040P30.pdf
P31	048040P31.pdf
P32	048040P32.pdf
P33	048040P33.pdf
P34	048040P34.pdf
P35	048040P35.pdf
P36	048040P36.pdf
P37	048040P37.pdf
P38	048040P38.pdf
P39	048040P39.pdf
P40	048040P40.pdf
P41	048040P41.pdf
P42	048040P42.pdf
P43	048040P43.pdf
P44	048040P44.pdf
P45	048040P45.pdf
P46	048040P46.pdf
P47	048040P47.pdf
P48	048040P48.pdf

P49	048040P49.pdf
P50	048040P50.pdf
P51	048040P51.pdf
P52	048040P52.pdf
P53	048040P53.pdf
P54	048040P54.pdf
P55	048040P55.pdf
P56	048040P56.pdf
P57	048040P57.pdf
P58	048040P58.pdf
P59	048040P59.pdf
P60	048040P60.pdf
P61	048040P61.pdf
P62	048040P62.pdf
P63	048040P63.pdf
P64	048040P64.pdf
P65	048040P65.pdf
P66	048040P66.pdf
P67	048040P67.pdf
P68	048040P68.pdf
P69	048040P69.pdf
P70	048040P70.pdf
P71	048040P71.pdf
P72	048040P72.pdf
P73	048040P73.pdf
P74	048040P74.pdf
P75	048040P75.pdf
P76	048040P76.pdf
P77	048040P77.pdf
P78	048040P78.pdf
P79	048040P79.pdf
P80	048040P80.pdf
P81	048040P81.pdf
P82	048040P82.pdf
P83	048040P83.pdf
P84	048040P84.pdf
P85	048040P85.pdf
P86	048040P86.pdf
P87	048040P87.pdf
P88	048040P88.pdf
P89	048040P89.pdf
P90	048040P90.pdf
P91	048040P91.pdf
P92	048040P92.pdf

P93	048040P93.pdf
P94	048040P94.pdf
P96	048040P96.pdf
P97	048040P97.pdf
P98	048040P98.pdf
P99	048040P99.pdf
P100	048040P100.pdf
P101	048040P101.pdf
P102	048040P102.pdf
P103	048040P103.pdf
P104	048040P104.pdf
P105	048040P105.pdf
P106	048040P106.pdf
P107	048040P107.pdf
P108	048040P108.pdf
P109	048040P109.pdf
P110	048040P110.pdf
P111	048040P111.pdf
P112	048040P112.pdf
P113	048040P113.pdf
P114	048040P114.pdf
P115	048040P115.pdf
P116	048040P116.pdf
P117	048040P117.pdf
P118	048040P118.pdf
P119	048040P119.pdf
P120	048040P120.pdf
P121	048040P121.pdf

P122	048040P122.pdf
P123	048040P123.pdf
P124	048040P124.pdf
P125	048040P125.pdf
P126	048040P126.pdf
P127	048040P127.pdf
P128	048040P128.pdf
P129	048040P129.pdf
P130	048040P130.pdf
P131	048040P131.pdf
P132	048040P132.pdf
P133	048040P133.pdf
P134	048040P134.pdf
P135	048040P135.pdf
P136	048040P136.pdf
P137	048040P137.pdf
P138	048040P138.pdf
P139	048040P139.pdf
P140	048040P140.pdf
P141	048040P141.pdf
P142	048040P142.pdf
P143	2018ESAC2.pdf
P144	2018HVSRO4.pdf
P145	2018ESAC3.pdf
P146	2018HVSRO3.pdf
P147	2018HVSRO7.pdf
P148	2018HVSRO8.pdf

Elenco indagini lineari e relativi file di archiviazione

L1	048040L1.pdf
L2	048040L2.pdf
L3	048040L3.pdf
L4	048040L4.pdf
L5	048040L5.pdf
L6	048040L6.pdf
L7	048040L7.pdf
L8	048040L8.pdf
L9	048040L9.pdf
L10	RT2725.pdf

COMUNE DI SCARPERIA E SAN PIERO – DATI DI BASE “SCARPERIA”

Elenco indagini puntuali e relativi file di archiviazione

P1	A4493.pdf	P46	A11185.pdf
P2	A4510.pdf	P47	A11187.pdf
P3	A4579.pdf	P48	A11300.pdf
P4	A4640.pdf	P49	A11454.pdf
P5	A4733.pdf	P50	C235.pdf
P6	A4805.pdf	P51	C759.pdf
P7	A5200.pdf	P52	C1562.pdf
P8	A5494.pdf	P53	C1794.pdf
P9	A5602.pdf	P54	C2011.pdf
P10	A5916.pdf	P55	C2014.pdf
P11	A5917.pdf	P56	C2346.pdf
P12	A6048.pdf	P57	C2461.pdf
P13	A6380.pdf	P58	C2503.pdf
P14	A6407.pdf	P59	C3515.pdf
P15	A6413.pdf	P60	1282.pdf
P16	A6581.pdf	P61	1340.pdf
P17	A6677.pdf	P62	526.pdf
P18	A6925.pdf	P63	1507.pdf
P19	A7081.pdf	P64	1647.pdf
P20	A7240.pdf	P65	1815.pdf
P21	A7404.pdf	P66	3246.pdf
P22	A7444.pdf	P67	3883.pdf
P23	A7528.pdf	P68	3664.pdf
P24	A7567.pdf	P70	2447.pdf
P25	A7646.pdf	P71	S1758.pdf
P26	A7661.pdf	P72	1325.pdf
P27	A7787.pdf	P73	1388.pdf
P28	A7855.pdf	P74	1419.pdf
P30	A7918.pdf	P75	1517.pdf
P31	A8306.pdf	P76	1705.pdf
P32	A8395.pdf	P77	2009.pdf
P33	A8656.pdf	P78	2039.pdf
P34	A8696.pdf	P79	3753.pdf
P35	A8747.pdf	P80	2052.pdf
P36	A8872.pdf	P81	2287.pdf
P37	A8896.pdf	P82	2464.pdf
P38	A8930.pdf	P83	191239.pdf
P39	A8964.pdf	P84	191492.pdf
P40	A9385.pdf	P85	191495.pdf
P41	A9425.pdf	P86	191509.pdf
P42	A9763.pdf	P87	191517.pdf
P43	A10098.pdf	P88	191528.pdf
P44	A10297.pdf	P89	191244.pdf
P45	A11053_1.pdf	P90	191494.pdf

P91	191503.pdf
P92	191521.pdf
P93	191519.pdf
P94	191530.pdf
P95	28000247_SO_1.pdf
P96	28000247_SO_9.pdf
P97	28000247_SO_10.pdf
P98	28000247_SO_11.pdf
P99	28000247_SO_12.pdf
P100	1924_p12.pdf
P101	1924_p1.pdf
P102	1924_S3_2007.pdf
P103	1924_S5_2007.pdf
P104	1924_S4_2007.pdf
P105	1924_S3.pdf
P106	18_1.pdf
P107	18_2.pdf
P108	18_3.pdf
P109	18_4.pdf
P110	2299_1.pdf
P111	2299_2.pdf
P112	s1_s2_lab.pdf
P112	s1_str.pdf
P113	s1_s2_lab.pdf
P113	s2_str.pdf
P114	s3_dh.pdf
P115	s4_lab.pdf
P116	sg1.pdf
P117	sg2.pdf

P118	sg3.pdf
P120	sg4.pdf
P121	sg5.pdf
P122	sc1.pdf
P123	sc2.pdf
P124	sc3.pdf
P125	sc4.pdf
P126	sc5.pdf
P127	sc6.pdf
P128	sa1.pdf
P129	sa2.pdf
P130	sa3.pdf
P131	sa4.pdf
P132	sa5.pdf
P133	sa6.pdf
P134	S05.pdf
P135	S07.pdf
P136	191532.pdf
P137	A11053_2.pdf
P138	1924_S2.pdf
P139	1924_S1.pdf
P140	420_1.pdf
P141	420_2.pdf
P142	sg6.pdf
P143	Sond_Sant'Agata.pdf
P144	Sond_1.pdf
P145	s5_str.pdf
P145	s5_dh.pdf
P146	141_4.pdf

Elenco indagini lineari e relativi file di archiviazione

L1	st1_sismo_rev.pdf
L2	2314_1.pdf
L3	2314_2.pdf
L4	2314_3.pdf
L5	scarp_2.pdf
L6	2777.pdf
L7	2366.pdf
L8	scarp_1.pdf
L9	2813.pdf
L10	st2_sismo_rev.pdf

L11	st3_sismo_rev.pdf
L12	st4_sismo_rev.pdf
L13	st5_sismo_rev.pdf
L14	st6_sismo_rev.pdf
L15	st7_sismo_rev.pdf
L16	st8_sismo_rev.pdf
L17	st9_sismo_rev.pdf
L18	st10_sismo_rev.pdf
L19	st11_sismo_rev.pdf
L20	st12_sismo_rev.pdf

COMUNE DI SCARPERIA E SAN PIERO – DATI DI BASE

Elenco indagini puntuali e relativi file di archiviazione

P1	1.pdf	P46	46.pdf
P2	2.pdf	P47	47.pdf
P3	3.pdf	P48	48.pdf
P4	4.pdf	P49	49.pdf
P5	5.pdf	P50	50.pdf
P6	6.pdf	P51	51.pdf
P7	7.pdf	P52	52.pdf
P8	8.pdf	P53	53.pdf
P9	9.pdf	P54	54.pdf
P10	10.pdf	P55	55.pdf
P11	11.pdf	P56	56.pdf
P12	12.pdf	P57	57.pdf
P13	13.pdf	P58	58.pdf
P14	14.pdf	P59	59.pdf
P15	15.pdf	P60	60.pdf
P16	16.pdf	P61	61.pdf
P17	17.pdf	P62	62.pdf
P19	19.pdf	P63	63.pdf
P20	20.pdf	P64	64.pdf
P21	21.pdf	P65	65.pdf
P22	22_34_V01_V13.pdf	P66	66.pdf
P23	22_34_V01_V13.pdf	P67	67.pdf
P24	22_34_V01_V13.pdf	P68	68.pdf
P25	22_34_V01_V13.pdf	P69	69.pdf
P26	22_34_V01_V13.pdf	P70	70.pdf
P27	22_34_V01_V13.pdf	P71	71.pdf
P28	22_34_V01_V13.pdf	P72	72.pdf
P29	22_34_V01_V13.pdf	P73	73.pdf
P30	22_34_V01_V13.pdf	P74	74.pdf
P31	22_34_V01_V13.pdf	P75	75.pdf
P32	22_34_V01_V13.pdf	P76	76.pdf
P33	22_34_V01_V13.pdf	P77	77.pdf
P34	22_34_V01_V13.pdf	P78	78.pdf
P35	35.pdf	P79	79.pdf
P36	36.pdf	P80	80.pdf
P37	37.pdf	P81	81.pdf
P38	38.pdf	P82	82.pdf
P39	39.pdf	P83	83.pdf
P40	40.pdf	P84	84.pdf
P41	41.pdf	P85	95.pdf
P42	42.pdf	P86	86.pdf
P43	43.pdf	P87	87.pdf
P44	44.pdf	P88	88.pdf
P45	45.pdf	P89	89.pdf

P90	90.pdf
P91	91.pdf
P92	92.pdf
P93	93.pdf
P94	94.pdf
P95	95.pdf
P96	96.pdf
P97	97.pdf
P98	98.pdf
P99	99.pdf
P100	100.pdf
P101	101.pdf
P102	102.pdf
P103	103.pdf
P104	104.pdf
P105	105.pdf
P106	106.pdf
P107	107.pdf
P108	108.pdf
P109	109.pdf
P110	110.pdf
P111	111.pdf
P112	112.pdf
P113	113.pdf
P114	114.pdf
P115	115.pdf
P116	116.pdf
P117	117.pdf
P118	118.pdf
P119	119.pdf
P120	120.pdf
P121	121.pdf
P122	122.pdf
P123	123.pdf
P124	124.pdf
P125	125.pdf
P126	126.pdf
P127	127.pdf
P128	128.pdf
P129	129.pdf
P130	130.pdf
P131	131.pdf
P131	131.pdf
P132	132.pdf
P132	132.pdf
P133	133.pdf
P134	134.pdf

P135	135.pdf
P136	136.pdf
P137	137.pdf
P138	138.pdf
P139	139.pdf
P140	140.pdf
P141	141.pdf
P142	142.pdf
P143	143.pdf
P144	144.pdf
P145	145.pdf
P145	145.pdf
P145	145.pdf
P145	145.pdf
P145	145.pdf
P146	146.pdf
P147	147.pdf
P148	148.pdf
P149	149.pdf
P150	150.pdf
P151	151.pdf
P152	152.pdf
P153	153.pdf
P154	154.pdf
P150	150.pdf
P153	153.pdf
P154	154.pdf
P145	145.pdf
P151	151.pdf
P152	152.pdf
P155	155.pdf
P156	156.pdf
P157	157.pdf
P158	158_162.pdf
P159	158_162.pdf
P160	158_162.pdf
P161	158_162.pdf
P162	158_162.pdf
P163	163.pdf
P164	164.pdf
P165	165.pdf
P166	166.pdf
P167	213_4.pdf
P168	213_4.pdf
P169	213_4.pdf
P170	213_4.pdf
P171	213_4.pdf

P172	Prove in situ e in laboratorio.pdf
P172	Prove in situ e in laboratorio.pdf
P173	Prove in situ e in laboratorio.pdf
P174	Prove in situ e in laboratorio.pdf
P175	Prove in situ e in laboratorio.pdf
P176	Prove in situ e in laboratorio.pdf
P177	Prove in situ e in laboratorio.pdf

P178	Prove in situ e in laboratorio.pdf
P179	Prove in situ e in laboratorio.pdf
P180	Prove in situ e in laboratorio.pdf
P181	Prove in situ e in laboratorio.pdf
P182	Prove in situ e in laboratorio.pdf
P183	Prove in situ e in laboratorio.pdf
P184	Indagini sismiche.pdf

Elenco indagini lineari e relativi file di archiviazione

L1	VEL_st1.pdf
L2	VEL_st2.pdf
L3	VEL_st3.pdf
L4	DOCUP_st4.pdf
L5	DOCUP_st5.pdf
L6	DOCUP_st6.pdf
L7	DOCUP_st7.pdf
L8	DOCUP_st8.pdf
L9	DOCUP_st9.pdf
L10	VEL_st10.pdf
L11	VEL_st11.pdf
L12	VEL_st12.pdf
L13	PRG_sis_3.pdf
L14	PRG_sis_4.pdf
L15	213_5.pdf
L16	213_5.pdf
L17	Indagini sismiche.pdf